

Map revised 2/13/87 to show mobile homes. J.D.E.

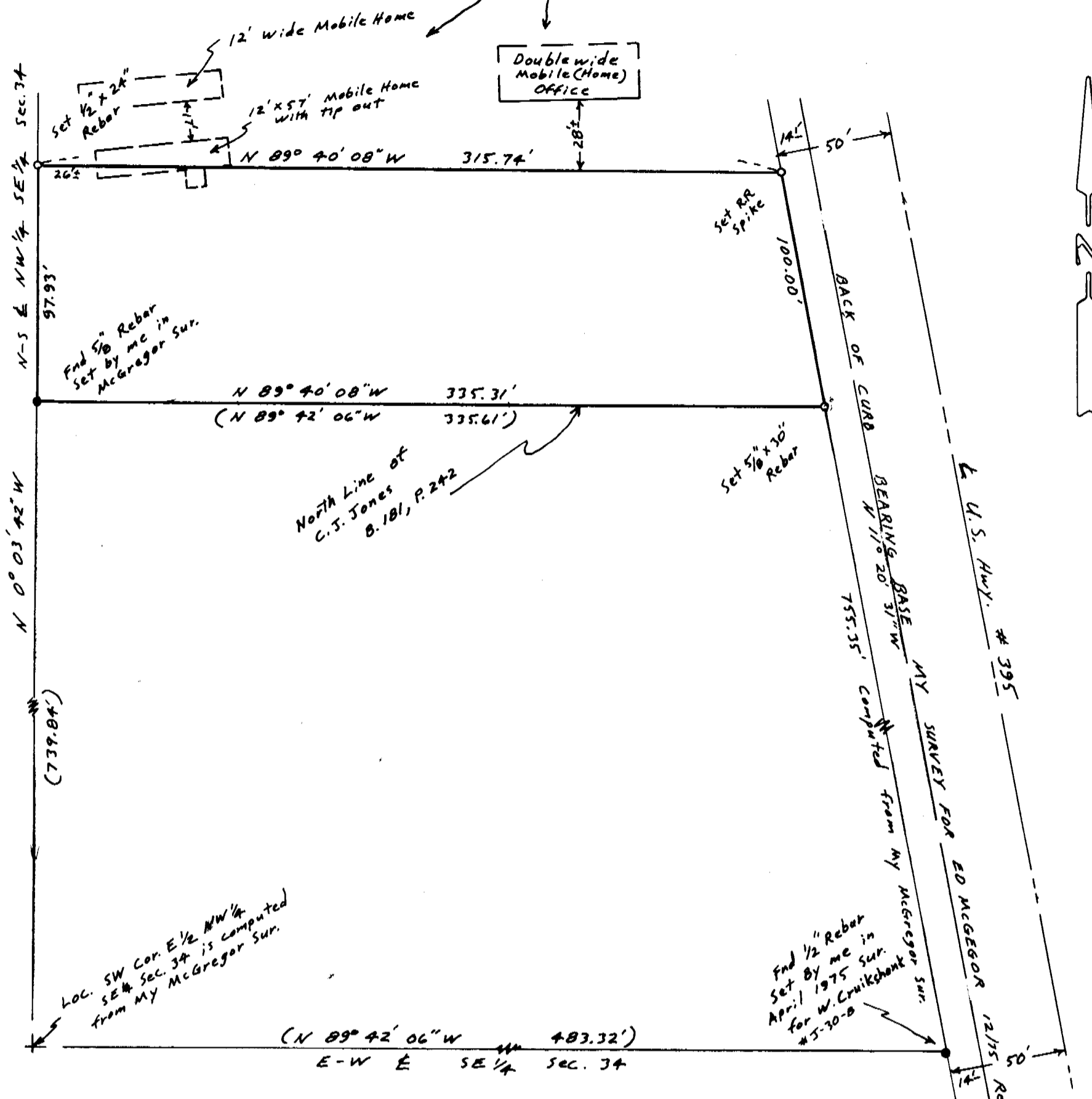

**NARRATIVE:** The purpose of this survey is to partition off the south 100.00 feet (when measured parallel with U.S. Hwy # 395) of that tract of land described in a Land Sale Contract to C. Fordice et al recorded in R-91, P. 646, Umatilla County Deed Records. Said Fordice parcel was surveyed by me in a 12/15/75 survey for ED McGregor & Revised by me on 2/22/77.

**LEGEND:**  
 ● Monuments Found  
 ○ Monuments Set with Alum Tag # 951  
 (000) of record My 1975 Sur for McGregor Rev. 1977  
 SCALE: 1" = 50'

REGISTERED PROFESSIONAL LAND SURVEYOR

J. Dennis Edwards

OREGON JULY 18, 1891 G. DENNIS EDWARDS 951

RECEIVED BY  
 Umatilla County Surveyor  
 Date 4-10-A  
 Rec'd By KA  
 No. 87-10-A

SURVEY FOR LEE FERGUSON  
 & CENTURY 21 REALTY  
 IN SE 1/4 Sec. 34, T5N, R28E, W.M.  
 UMATILLA COUNTY, OREGON  
 12/2/86 Job # 58611049  
 EDWARDS SURVEYING P.O. Box 763  
 567-3336 HERMISTON, OREGON

87-10-A