

RECEIVED BY
 Umatilla County Surveyor
 Date 4-87
 Rec'd By KA
 No. 87-13-A

RR. $\frac{1}{2}$ Curve RT.
 $\Delta = 9^\circ 59' 30''$
 $T = 222.62'$
 $L = 444.10'$
 $D = 2^\circ 15'$
 $Rad = 2546.64'$

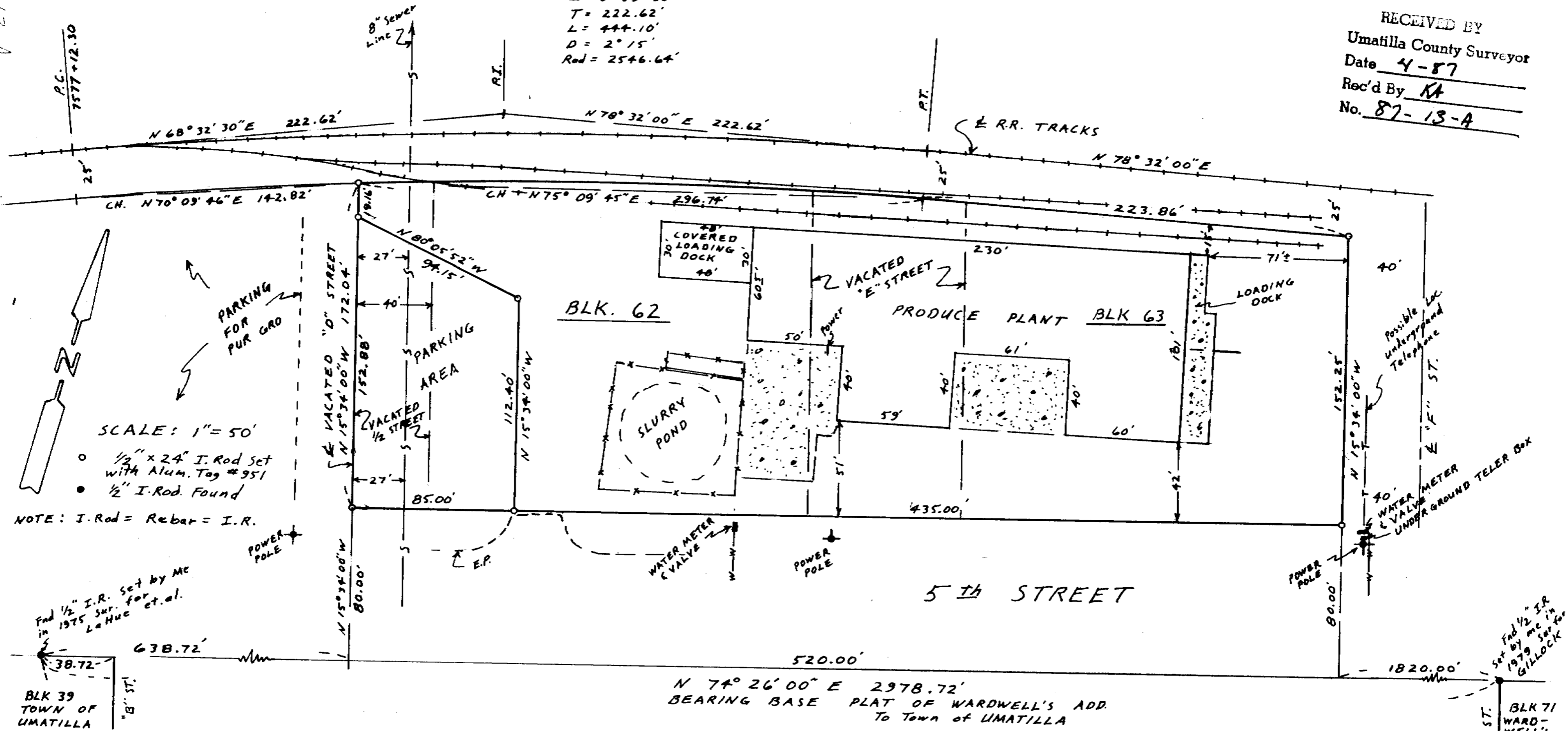

SCALE: 1" = 50'

- $\frac{1}{2}$ " x 24" I. Rod Set with Alum. Tag #951
- $\frac{1}{2}$ " I. Rod. Found

NOTE: I. Rod = Rebar = I. R.

Find $\frac{1}{2}$ " I. R. set by MC in 1975 sur. for et. al. LaHue

Find $\frac{1}{2}$ " I. R. set by me in 1979 sur. for GILLOCK

NARRATIVE:

The purpose of this survey is to partition a parking area out of the following described parcel & to show improvements and utilities.

DESCRIPTION: That portion of Blocks 62 & 63 WARDWELL'S ADD. to City of Umatilla, Umatilla County, Oregon lying southerly of the OREGON-WASHINGTON R.R. & NAVIGATION CO. RR Tracks. Also that portion of vacated "D" & "E" streets lying adjacent thereto.

REGISTERED PROFESSIONAL LAND SURVEYOR

G. Dennis Edwards

OREGON JULY 18, 1971 G. DENNIS EDWARDS 951

SURVEY FOR CHICAGO TITLE CO. IN Bks 62 & 63 WARDWELL'S ADD TO CITY OF UMATILLA IN NW 1/4 Sec 17, T5N, R28E, W.M. UMATILLA CO., OREGON. 11/18/86 Job # 58611045 EDWARDS SURVEYING P.O. Box 763 (503) 567-3336 HERMISTON, OREGON

87-13-A