

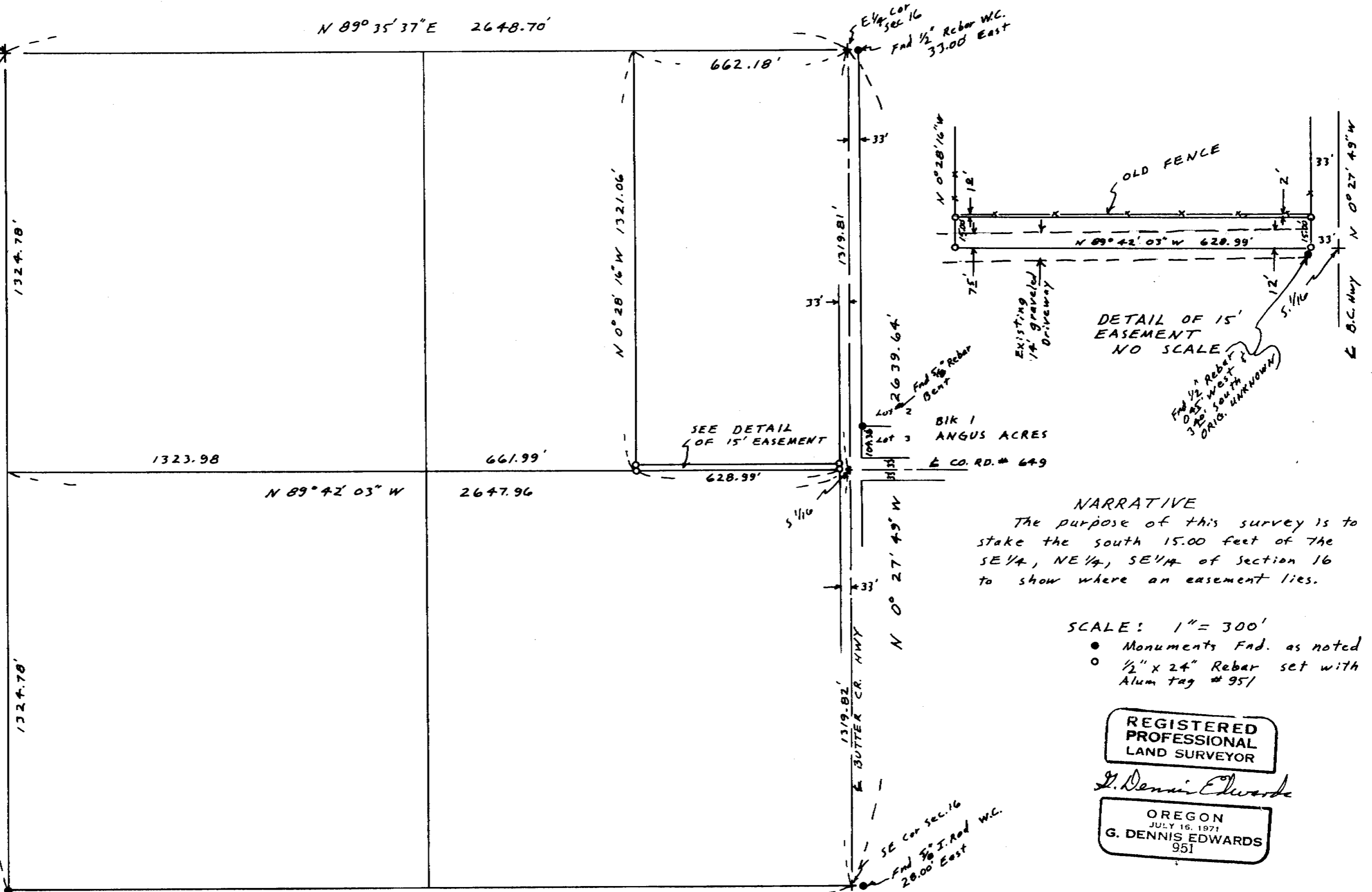

Computed 1/4 Cor 1963 W. Harris Sur. for Marks & Bounds

From 67 Harris Sur. N 0° 29' 33" W 2649.56

5/4 Cor. Sec. 16 Fnd. PK. Nail over was set by me from B.C. NW & SW. W.C.S. 06 Sur. for Bundy



N 89° 48' 29" W 2647.23 BEARING BASE MY 1979 Sur. for KENNEY IN SEC. 21

RECEIVED BY
Date 1-88
Rec'd By KA
No. 88-5A

NARRATIVE
The purpose of this survey is to stake the south 15.00 feet of the SE 1/4, NE 1/4, SE 1/4 of section 16 to show where an easement lies.

- SCALE: 1" = 300'
- Monuments Fnd. as noted
 - 1/2" x 24" Rebar set with Alum tag # 951

REGISTERED PROFESSIONAL LAND SURVEYOR

G. Dennis Edwards

OREGON JULY 16, 1971 G. DENNIS EDWARDS 951

SURVEY FOR JAMES WHALEY IN SE 1/4 Sec. 16, T4N, R28E, W1M. UMATILLA COUNTY, OREGON 12/9/87 JOB # 58712056 EDWARDS SURVEYING P.O. BOX 763 567-3336 HERMISTON, OREGON 88-5-A