

The purpose of this survey is to stake the south line of the north one acre (8 describe) of that tract of land belonging to Lloyd Otzenberger recorded in B. 254, P. 665, so a land transfer can be made of a house built. Krumbein surveyed the east line of said parcel in a 1974 Sur for Gillett & I surveyed it in a 1977 Sur. for Lloyd Otzenberger.

REGISTERED PROFESSIONAL LAND SURVEYOR

G. Dennis Edwards

OREGON
JULY 16, 1971
G. DENNIS EDWARDS
951



SCALE: 1" = 100'

- Monuments Fnd.
- 1/2" x 24" Rebar Set with Alum. Tag #951 (000) of Record
- Fence Line

Loc. CW 1/16 Cor.
SW Cor. "Dixon Hts"
Computed from my
1977 sur. for Lloyd
Otzenberger

U.S. HWY # 395
60'

(617.73')

(61.03')

(300.00')

(N 89° 50' 10" E)

HARDING AVE

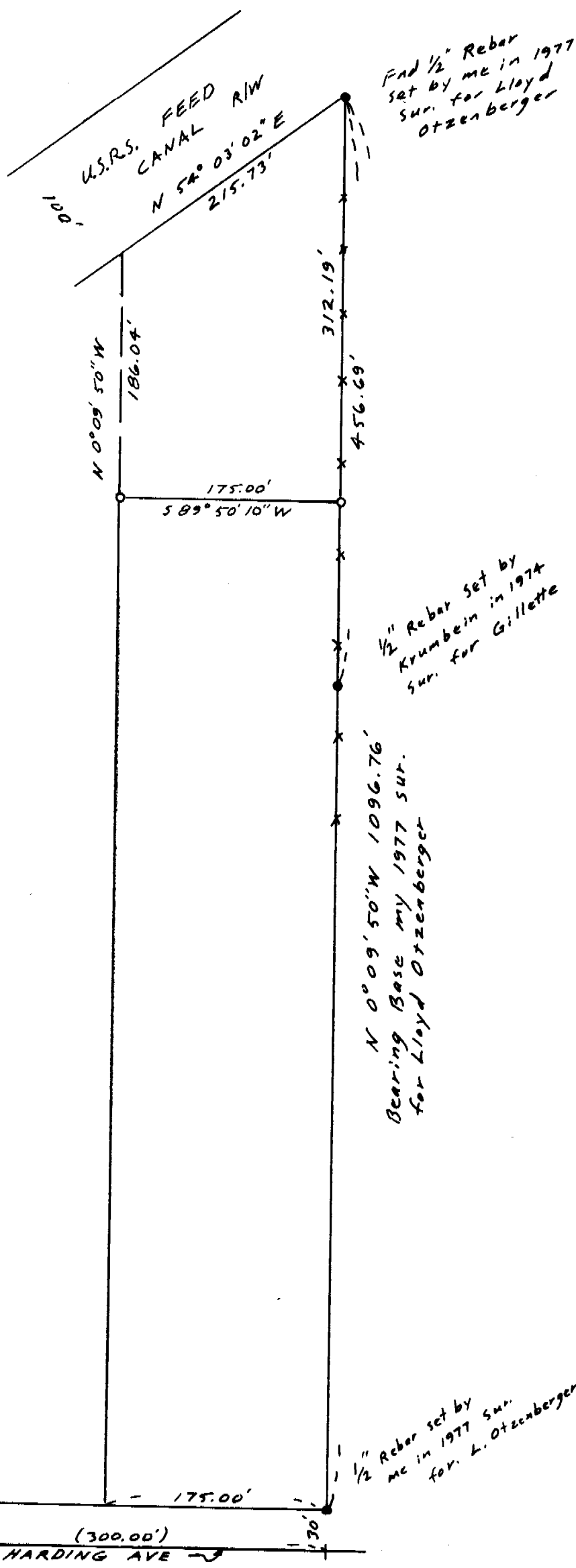

88-32-A

RECEIVED BY
Umatilla County Surveyor
Date 6-88
Rec'd by RT
No. 88-32-A

SURVEY FOR WILLARD OTZENBERGER
IN NW 1/4 Sec 32, T4N, R29E, W.M.,
UMATILLA CO., OREGON
4/12/88 Job # 58804013
EDWARDS SURVEYING P.O. Box 763
HERMISTON, OREGON 567-3336