

NARRATIVE: The purpose of this survey is to stake, describe, and compute the area of a designated parcel for log storage.

REGISTERED  
PROFESSIONAL  
LAND SURVEYOR

*G. Dennis Edwards*

OREGON  
JULY 15, 1971  
G. DENNIS EDWARDS  
951

U.S.

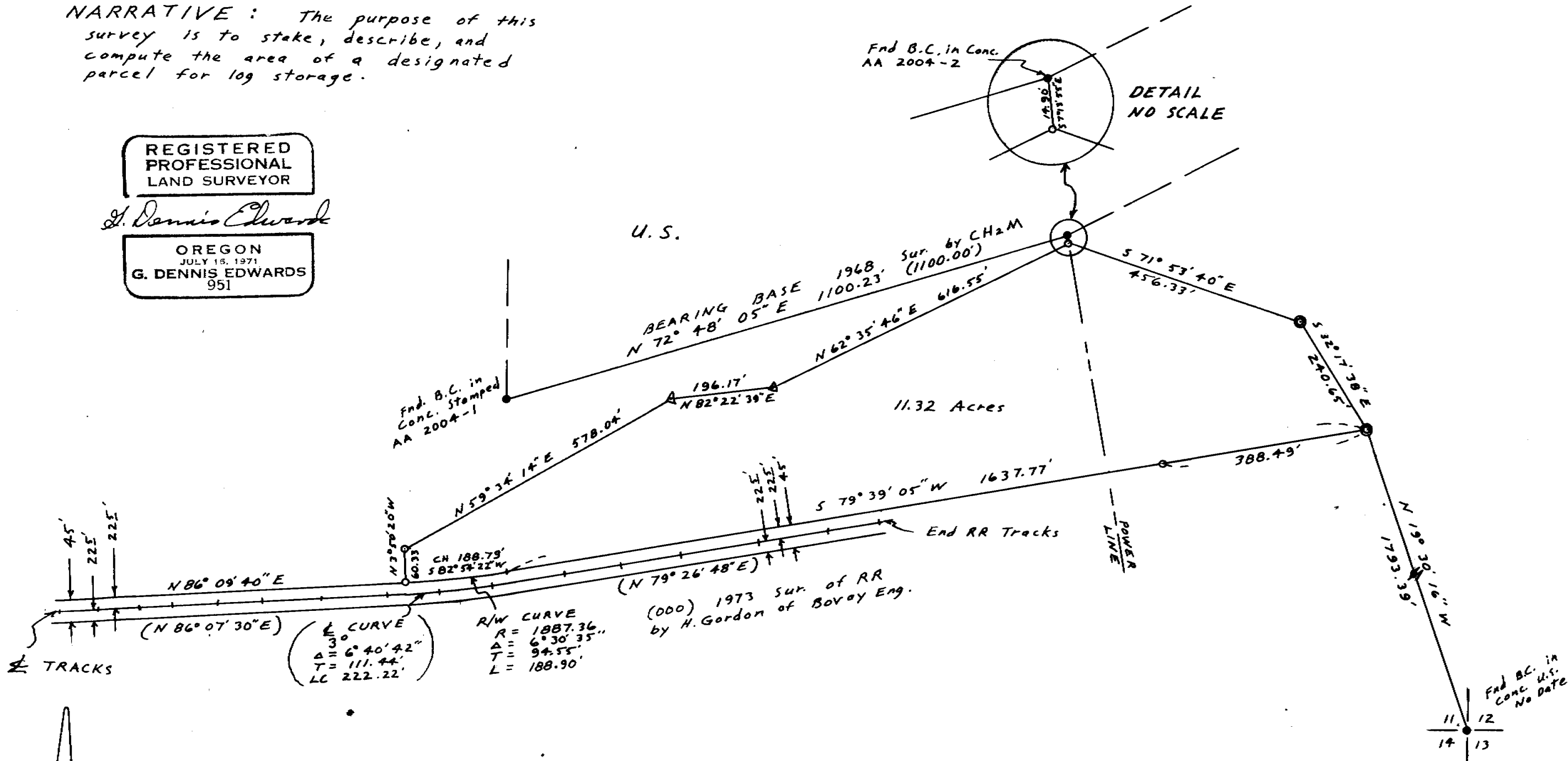

- Monuments Found
- 1/2" x 24" Rebar Set with Alum. tag # 951
- ⊙ 5/8" x 30" Rebar Set with Alum. tag # 951
- ▲ R.R. spike set stamped 951
- (000) of Record

SCALE: 1" = 200'

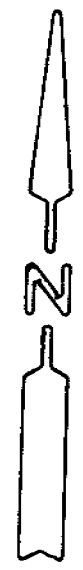

RECEIVED BY  
Umatilla County Surveyor  
Date 6-88  
Rec'd By KA  
No. 88-36-A

SURVEY FOR PORT OF UMATILLA  
IN SE 1/4 Sec 11, T5N, R28E, W.M.,  
UMATILLA COUNTY, OREGON  
2/26/88 Job # 58802004  
EDWARDS SURVEYING P.O. Box 763  
567-3336 HERMISTON, OREGON

88-36-A