

NARRATIVE: The purpose of this survey is to set the corners of Burgess parcel R. 121, P. 1332 so a fence can be built. Ivan Driver did a survey in 1975 for Hamilton & I did one in 1977 for Cruikshank using the 1/2" rebar at the SE cor. sec. 34. Krumbein set new corners at the SE cor & S/4 cor in a survey for Umatilla County. I used Krumbein's corners in this survey, making a difference in about 1.5 feet in Eastings & Northings in the previous surveys. I held my c/a set in 1977.

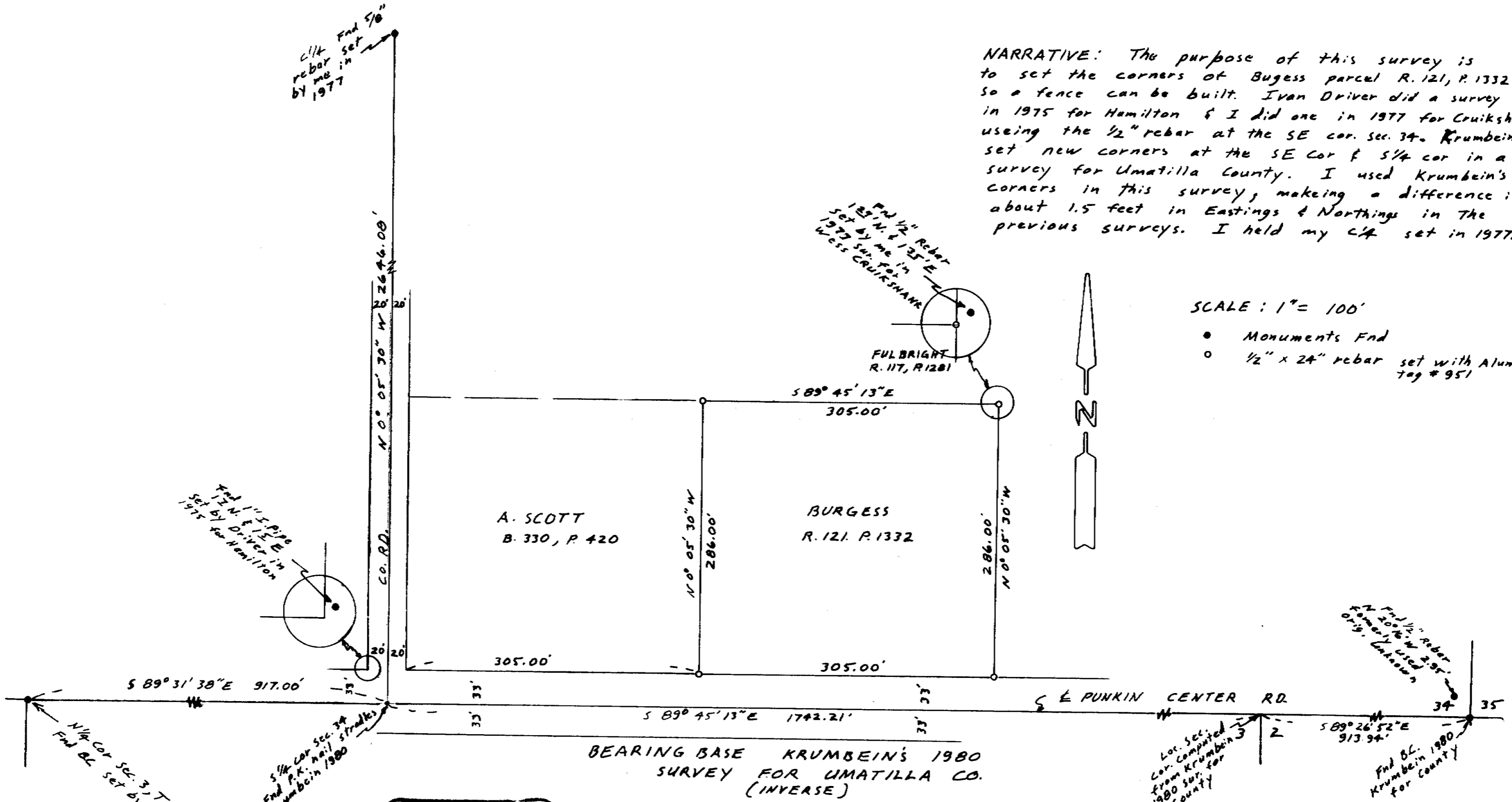

SCALE: 1" = 100'

- Monuments Fnd
- 1/2" x 24" rebar set with Alum tag # 951

REGISTERED PROFESSIONAL LAND SURVEYOR

G. Dennis Edwards

OREGON
JULY 15, 1971
G. DENNIS EDWARDS
951

RECEIVED BY
Umatilla County Surveyor
Date 2-89
Book RA
No. 89-18-A

SURVEY FOR ADAM RICHARDSON
IN SE 1/4 SEC. 34, T5N, R28 E, W.M.
UMATILLA CO. OREGON
11/31/89 JOB # 58901005
EDWARDS SURVEYING P.O. Box 763
567-3336 HERMISTON, OR.

89-18-A