

Find BC in Mon. Bot NW 1/4 cor. Sec. 14

Before 1980 many surveyors used monument 5.90' East

BEARING BASE MY SURVEY THIS DATE IN SW 1/4
 SEL 14 FOR JENSEN
 5 89° 24' 25" E (1327.4')
 1332.49

Find 5/8" Rebar orig. Unknown

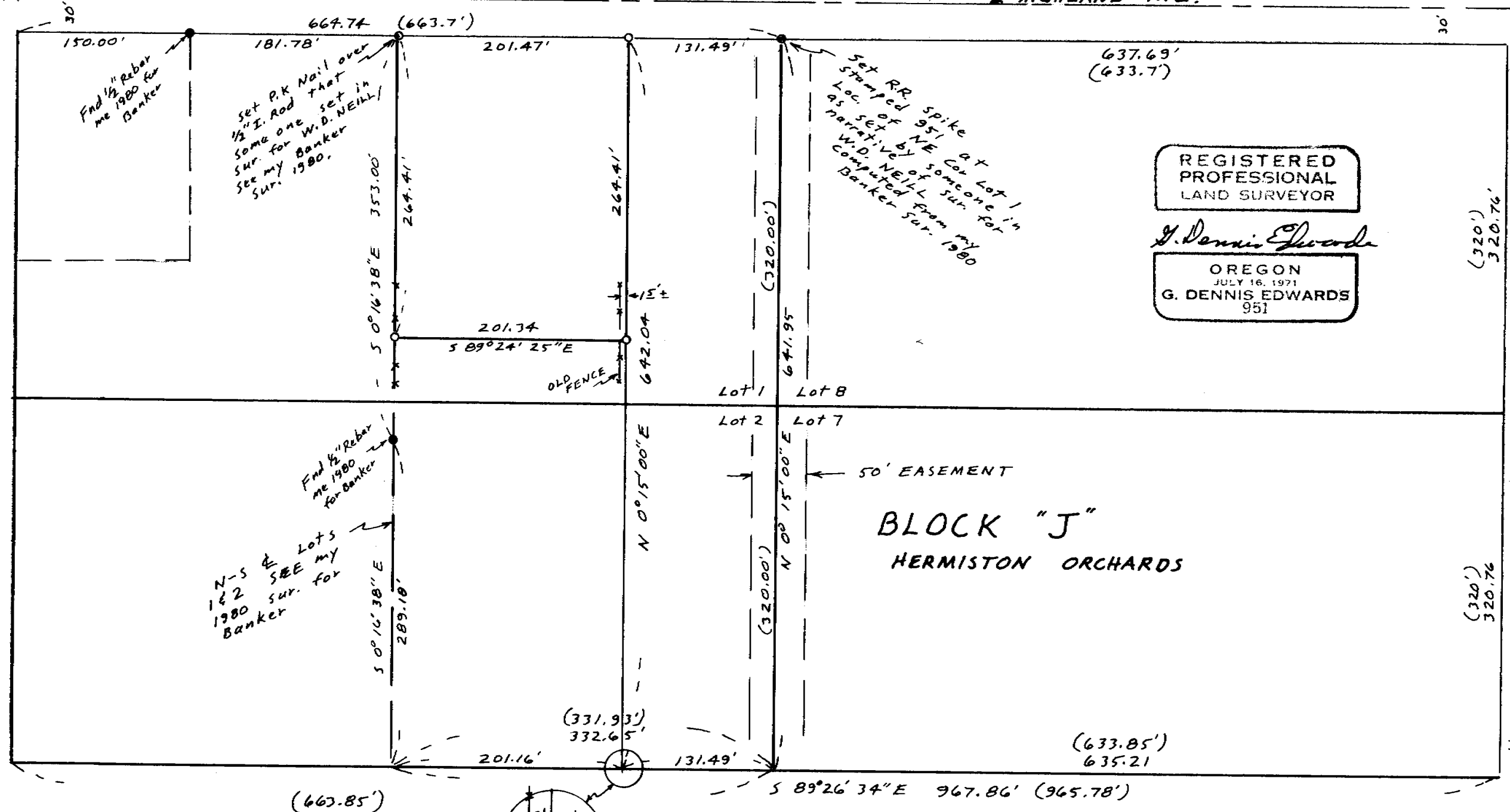

REGISTERED PROFESSIONAL LAND SURVEYOR

G. Dennis Edwards
 OREGON
 JULY 16, 1971
 G. DENNIS EDWARDS
 951

SCALE: 1" = 100'

NARRATIVE:

The purpose of this survey is to partition the North 264.41 feet off of that tract decided to Mary Giddens R. 134, Page 914, Umatilla Co. Deed Records

I surveyed the east line of said tract in a 1975 sur. for Bruce Giddens using a monument at the NW 1/4 cor. which all other surveyors at that time were using at that time. That 1/4 cor. was determined to be incorrect in 1980 and the correct one was found & monumented by Co. Surveyor Krumbein in 1980. I surveyed the west line of this parcel in 1980 for Carl Banker using monuments which were described as set in a survey for W.D. Neill in a narrative in the Co. Files with No. [blank] no date & no surveyor. This survey moves Giddens' NE cor 4'± West & the SE cor 2'± West of my 1975 survey & makes the east line more nearly coincide with an old fence.

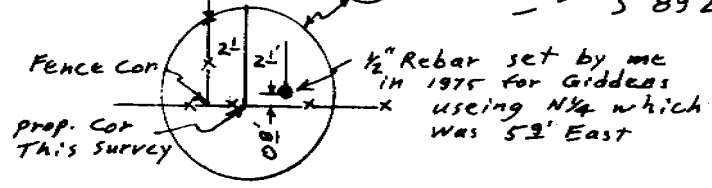

- Monuments Found
- 1/2" x 30" Rebar set with Alum Tag # 951
- (000) OF Record 1909 Plat of HERMISTON ORCHARDS

RECEIVED BY

Umatilla County Surveyor

Date 5-89

Rec'd By KA

No. 89-32-A

SURVEY FOR MARY GIDDENS
 IN LOT 1, BIK "J", HERMISTON
 ORCHARDS, IN NW 1/4 NE 1/4 Sec 14,
 T4N, R20E, W.M. UMATILLA CO. OR.
 3/25/89 Job # 58903019
 EDWARDS SURVEYING P.O. Box 763
 567-3336 HERMISTON, OREGON

Find 5/8" Rebar orig. unknown

89-32-A