

1/4 Cor Fnd 2 1/2" B.C. IN CONC. Set by O.S.H.D. PRE 1944

NARRATIVE: THE PURPOSE OF THIS SURVEY IS TO SEE IF ANY IMPROVEMENTS OVERLAP THE PROPERTY LINE COMMON TO MYERS R. 182, P. 533, & TO P.P. & L R. 2, P. 1077.

DON STAEBLER SURVEYED SAID LINE IN A 1976 SURVEY FOR P.G.G. & I ONLY FOUND ONE OF HIS MONUMENTS. IT LOOKS SUSPECT BECAUSE IT IS OUT OF POSITION & IS PROTRUDING 0.9' ABOVE SURFACE.

SURVEY FOR P.P. & L. IN SW 1/4 SW 1/4 SEC. 11, T4N, R2BE, W.M., UMATILLA COUNTY, OREGON
 10/11/89 JOB # SB910051
 EDWARDS SURVEYING P.O. BOX 763 567-3336 HERMISTON, OREGON

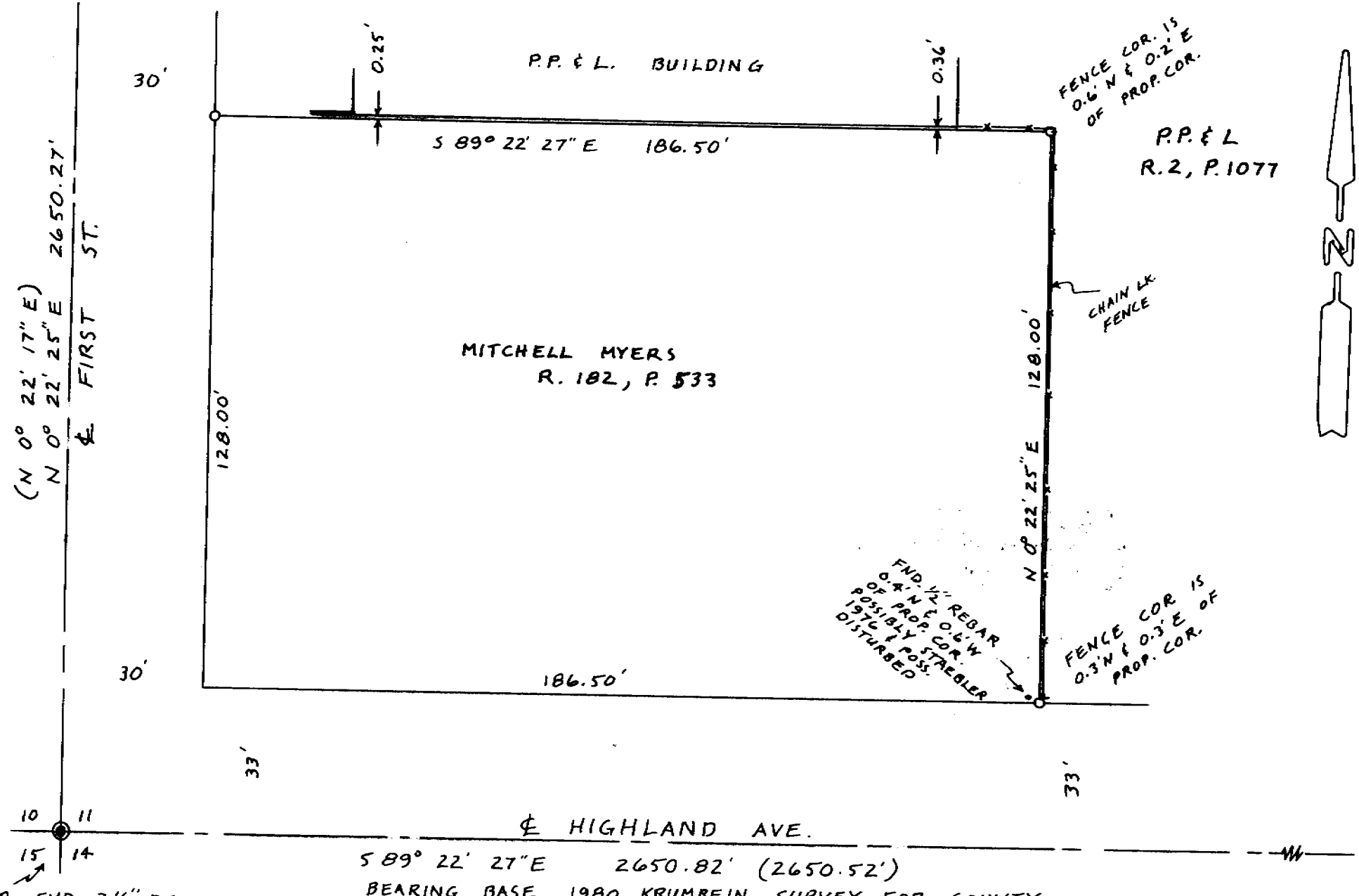

SCALE: 1" = 30'
 ● B.C. MONUMENTS FOUND
 ○ 1/2" X 24" REBAR SET WITH ALUM. CAP # 951 (000) OF RECORD KRUMBEIN'S 1980 SUR. FOR COUNTY

FND. 1/2" REBAR 0.4' N & 0.6' W OF PROP. COR. POSSIBLY STAEBLER 1976 & POSS. DISTURBED

FENCE COR. IS 0.3' N & 0.3' E OF PROP. COR.

FENCE COR. IS 0.6' N & 0.2' E OF PROP. COR.

SEC. COR. FND. 2 1/2" B.C. IN CONC. SET IN 1980 BY KRUMBEIN IN PLACE OF 5/8" I. PIN inside of A 2 1/2" I. PIPE.

5 89° 22' 27" E 2650.82' (2650.52') BEARING BASE 1980 KRUMBEIN SURVEY FOR COUNTY

1/4 COR. FND 2 1/2" B.C. Set By KRUMBEIN IN PLACE OF a Pin in center of 2" I. PIPE 1980

REGISTERED PROFESSIONAL LAND SURVEYOR

G. Dennis Edwards

OREGON JULY 18, 1971 G. DENNIS EDWARDS 951

RECEIVED BY Umatilla County Surveyor
 Date 11-89
 No. 89-110-A

89-110-A