

NARRATIVE: The purpose of this survey is to locate the corners of MELVILLE's Parcel described on R. 96, P. 1024, Deed Records, for a pending sale.

In 1972 Staebler subdivided Sec 17 in a survey for "Westland Estates". I used his survey & monuments to subdivide the NW 1/4 in surveys for Rohde 1977, Shaw 1982, and Buchanan 1984. This survey is based on all of the above surveys.

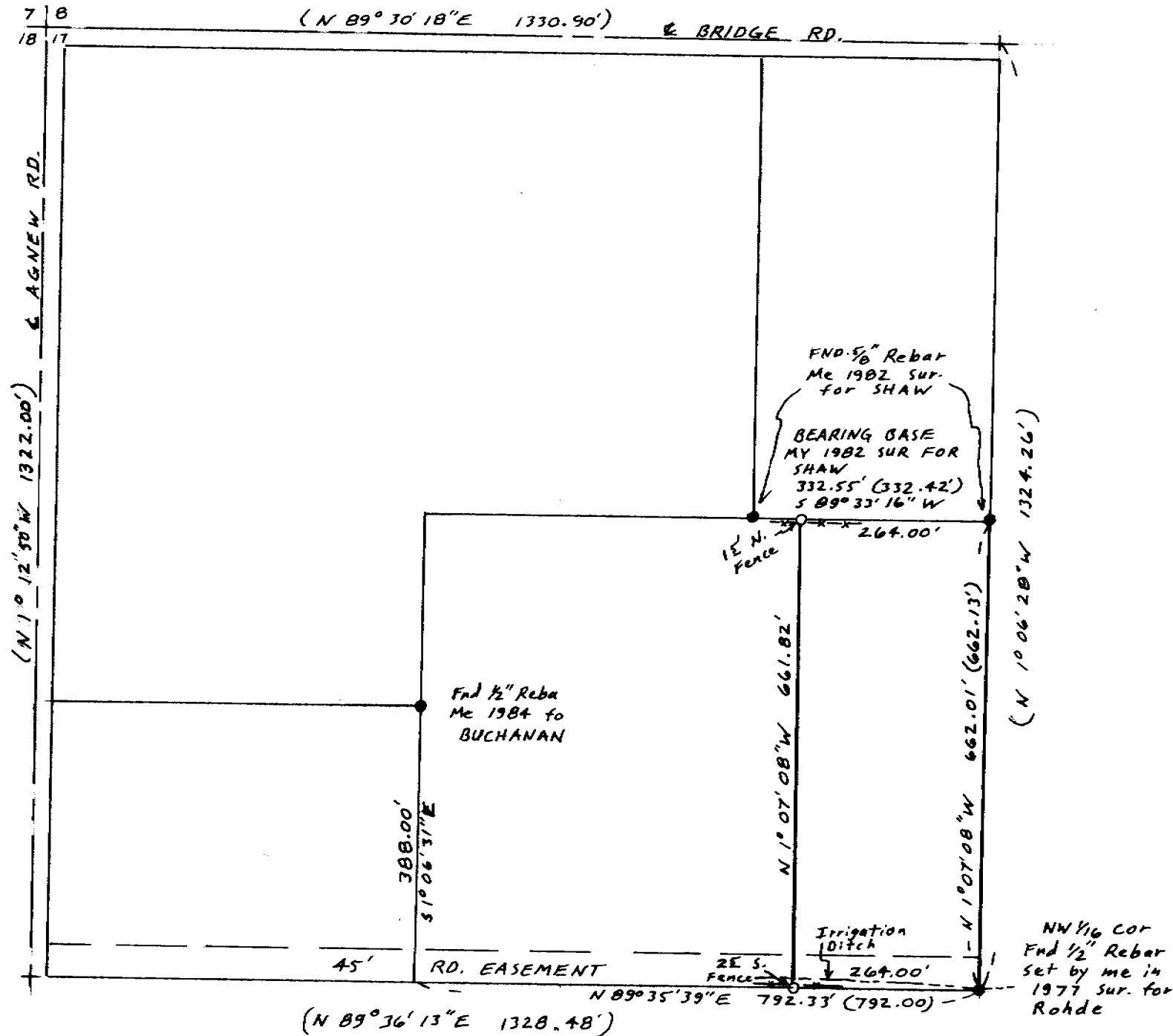

SCALE: 1" = 200'

● MONUMENTS FOUND

○ 1/2" x 24" Rebar set with Alum tag # 951  
(000) of Record My 1982 Sur. for Shaw &  
My 1984 Sur for Buchanan



REGISTERED  
PROFESSIONAL  
LAND SURVEYOR

*G. Dennis Edwards*

OREGON  
JULY 16, 1971  
G. DENNIS EDWARDS  
951

RECEIVED BY

THE NW 1/4 of NW 1/4 of Sec. 17

SURVEY FOR MELVILLE % SCHROTH REALTY

IN NW 1/4 SEC. 17, T4N, R28E, W.M. UMATILLA CO., OREGON.

1/25/90

Job # 59001004

EDWARDS SURVEYING

P.O. BOX 763

567-3336

HERMISTON, OR.

90-08-A