

SCALE:  
 1" = 1000'  
 1" = 200'

- MONUMENTS FOUND
- 1/2" x 24" Rebar set with Alum. Tag. # 951

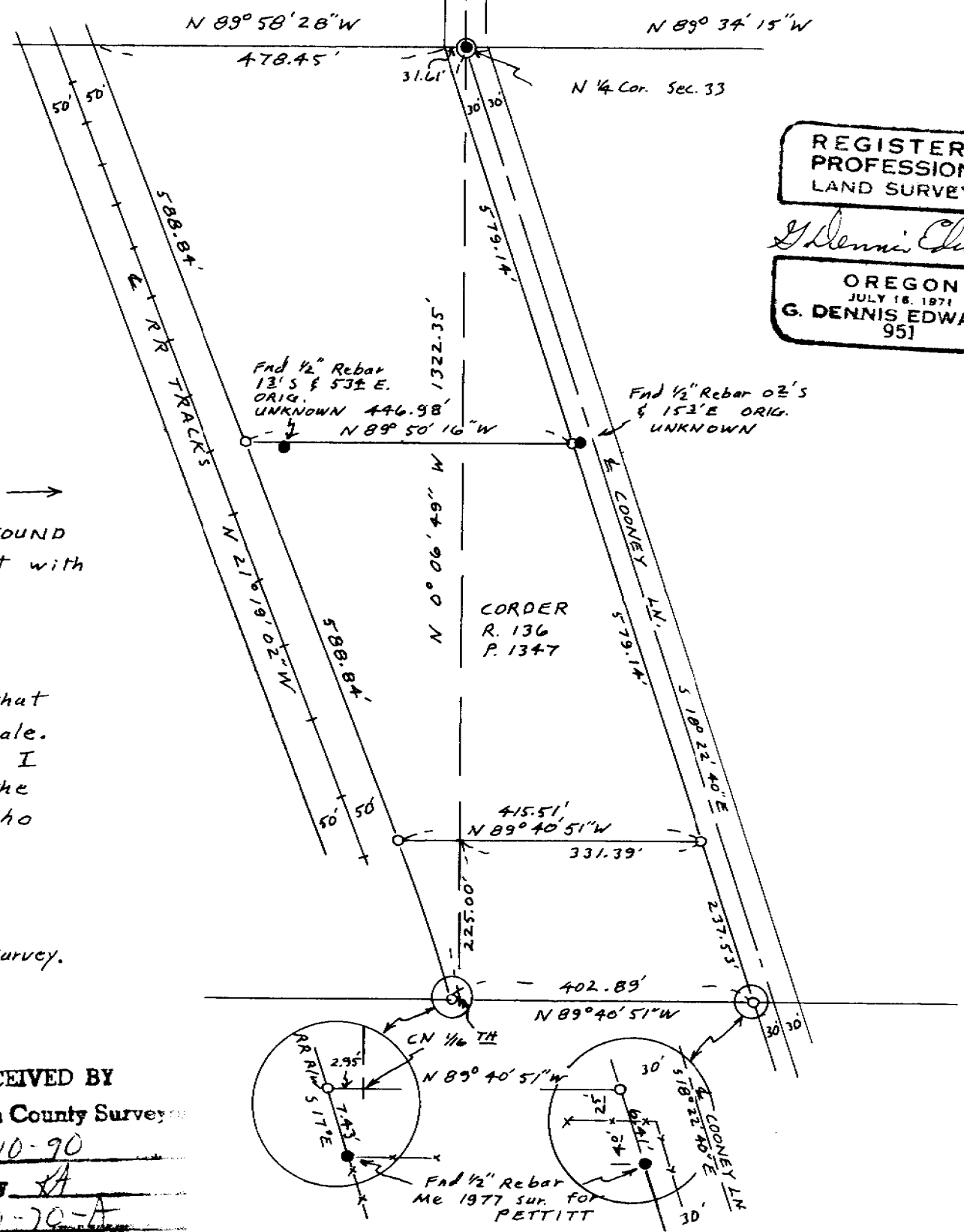

REGISTERED  
 PROFESSIONAL  
 LAND SURVEYOR  
*G. Dennis Edwards*  
 OREGON  
 JULY 16, 1971  
 G. DENNIS EDWARDS  
 951

NARRATIVE: The purpose of this survey is to set the 4 corners of that tract of land deeded to Craig Corder et ux R.136, P.1347 for a pending sale. The deed describes the parcel as being the 5 1/2 of a larger parcel. I interpret that as being the 5 1/2 of the North-South dimension not the 5 1/2 of the Area. My interpretation is the same as someone else's who staked said dividing line very nearly the same as I except for them having the incorrect R/W widths on the R.R. & COONEY LN.

In 1975 I surveyed property south of here for Pettitt using computed locations for some of the section corners. I now find some of those corners in different locations so corrected the most northerly line of that 1975 survey.

SURVEY FOR DUANE JOHNSON % SCHROTH REALTY  
 IN N 1/2 SEC. 33, T5N, R28E, W.M., UMATILLA CO., OR.  
 7/27/90 JOB# 59007042

EDWARDS SURVEYING P.O. BOX 763  
 567-3336 HERMISTON, OR 97838

RECEIVED BY  
 Umatilla County Surveyor  
 Date 10-90  
 Rec'd By *JA*  
 No. 90-70-A

90-70-A