

NARRATIVE: The purpose of this survey is to stake the corners of the South 100 feet of the West 75 feet of Lot 19, BLK 13, "NEWPORT ADD." for the possible construction of new improvements.

The bearings & the survey are based on the survey by me in 1989 for JOHNSON in Lot 18.

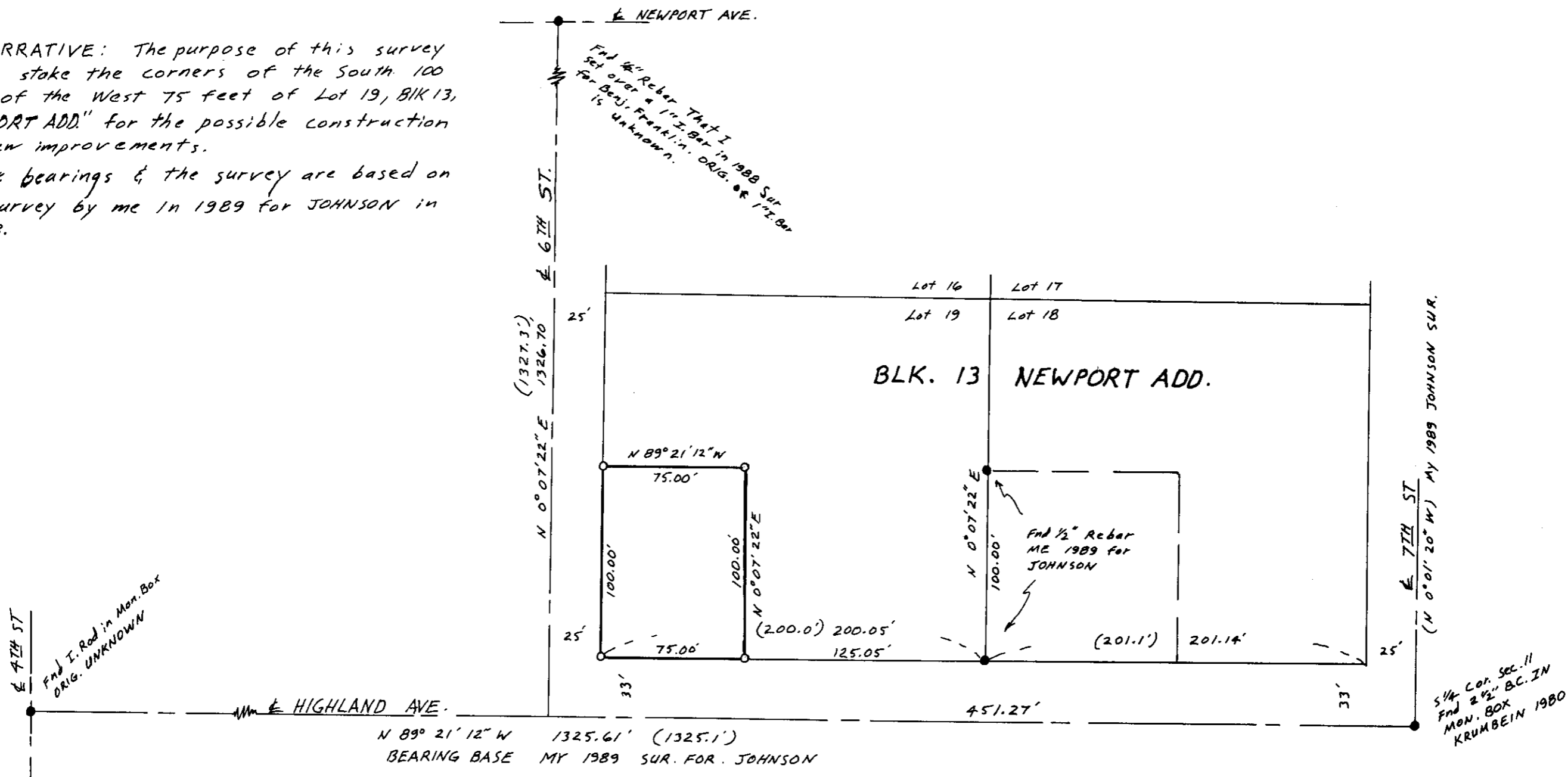

SCALE: 1" = 60'

- MONUMENTS FOUND
  - 1/2" x 24" Rebar Set with alum tag # 951
- (000) OF RECORD, Plat of "NEWPORT ADD." unless otherwise noted

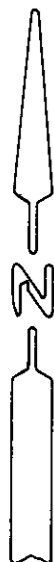

REGISTERED  
PROFESSIONAL  
LAND SURVEYOR

*G. Dennis Edwards*

OREGON  
JULY 16, 1971  
G. DENNIS EDWARDS  
951

RECEIVED BY  
Umatilla County Surveyor  
Date 3-91  
Rec'd By RA  
No. 91-24-A

SURVEY FOR BILL LOWRANCE  
IN SE 1/4 SW 1/4 Sec 11, T4N, R2BE, W.M.,  
UMATILLA COUNTY, OREGON  
11/27/90 JOB # 59011069  
EDWARDS SURVEYING P.O. BOX 763  
567-3336 HERMISTON, OREGON  
97838

91-24-A