

BLK "E"
"HARTLEY ADD."

NARRATIVE:

The purpose of this survey is to stake the corners of that tract of land deeded to Evan Davis et ux recorded on R.199, P.186, Umatilla Co. Deed Records so a fence can be built.

The South line of this tract was staked as the North line of a parcel which was surveyed in 1990 by Staebler for Neumann (Co. file # 90-62-AX). The West line and the N.W. cor. of this tract were staked by me in a 1987 survey for the Hermiston School District. In that 1987 survey I also computed the location of the centerline of the D-G Ditch which was exposed in places. Said ditch centerline is also the North line of this tract. The lengths of the West and East lines match deed distances by about an inch.

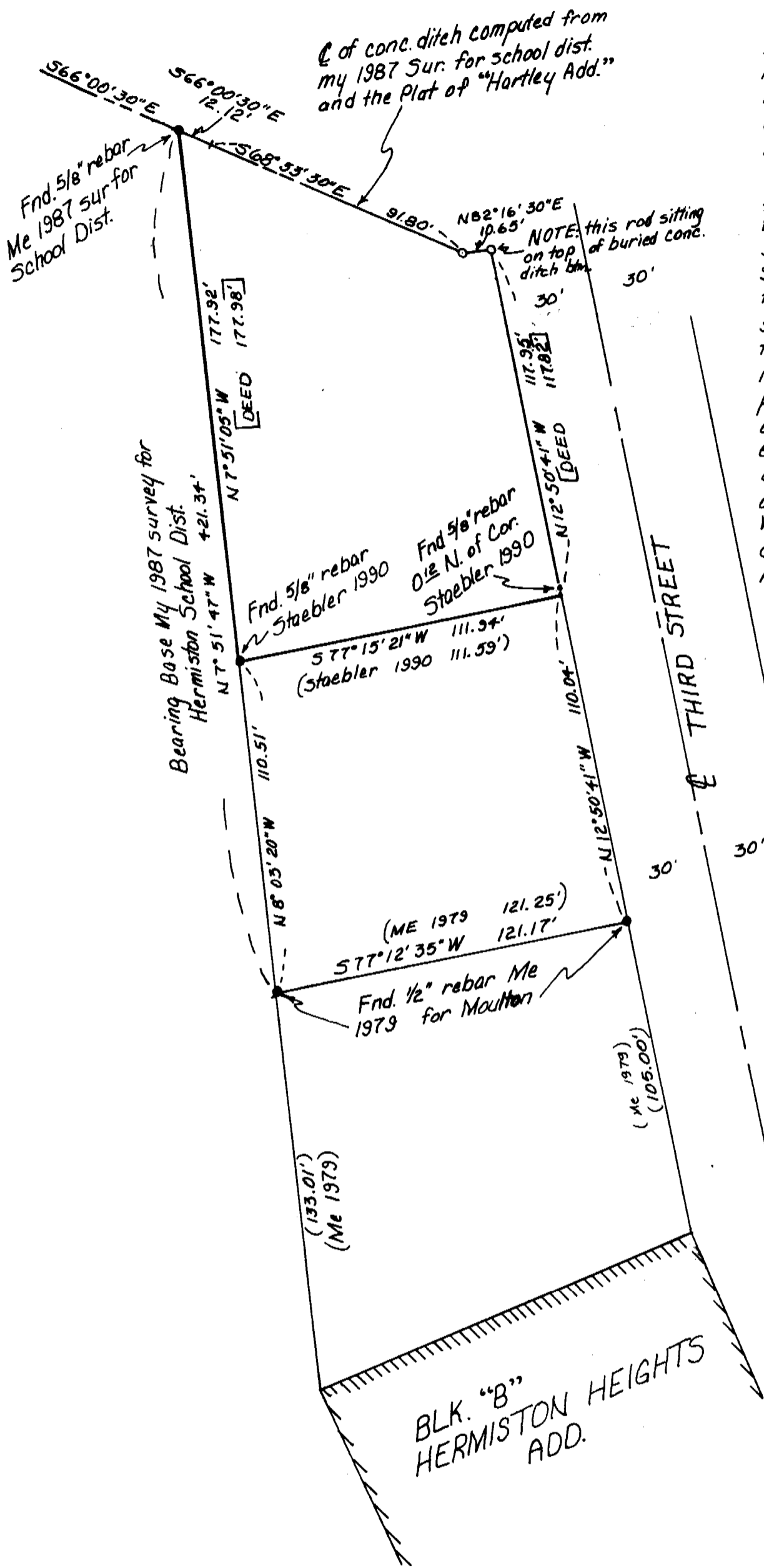

Scale: 1" = 40'

REGISTERED
PROFESSIONAL
LAND SURVEYOR

G. Dennis Edwards

OREGON
JULY 16, 1974
G. DENNIS EDWARDS
951

LEGEND

- Mon. found
- 1/2" x 24" rebar set with Alum. tag # 951
- (000) of Record
- [000] Deed Record

RECEIVED BY
Umatilla County Surveyor
Date 3-91
Rec'd By KA
No. 11-26-A

SURVEY FOR EVAN DAVIS
in SW 1/4 NE 1/4 Sec. 10, T4N, R28E, W.M.
Umatilla County, Oregon
Date: 3-5-91 Job #59002006
Edwards Surveying P.O. Box 763
567-3336 Hermiston, OR. 97838

91-26-A