

T 2 N , R 32 E. W. M.

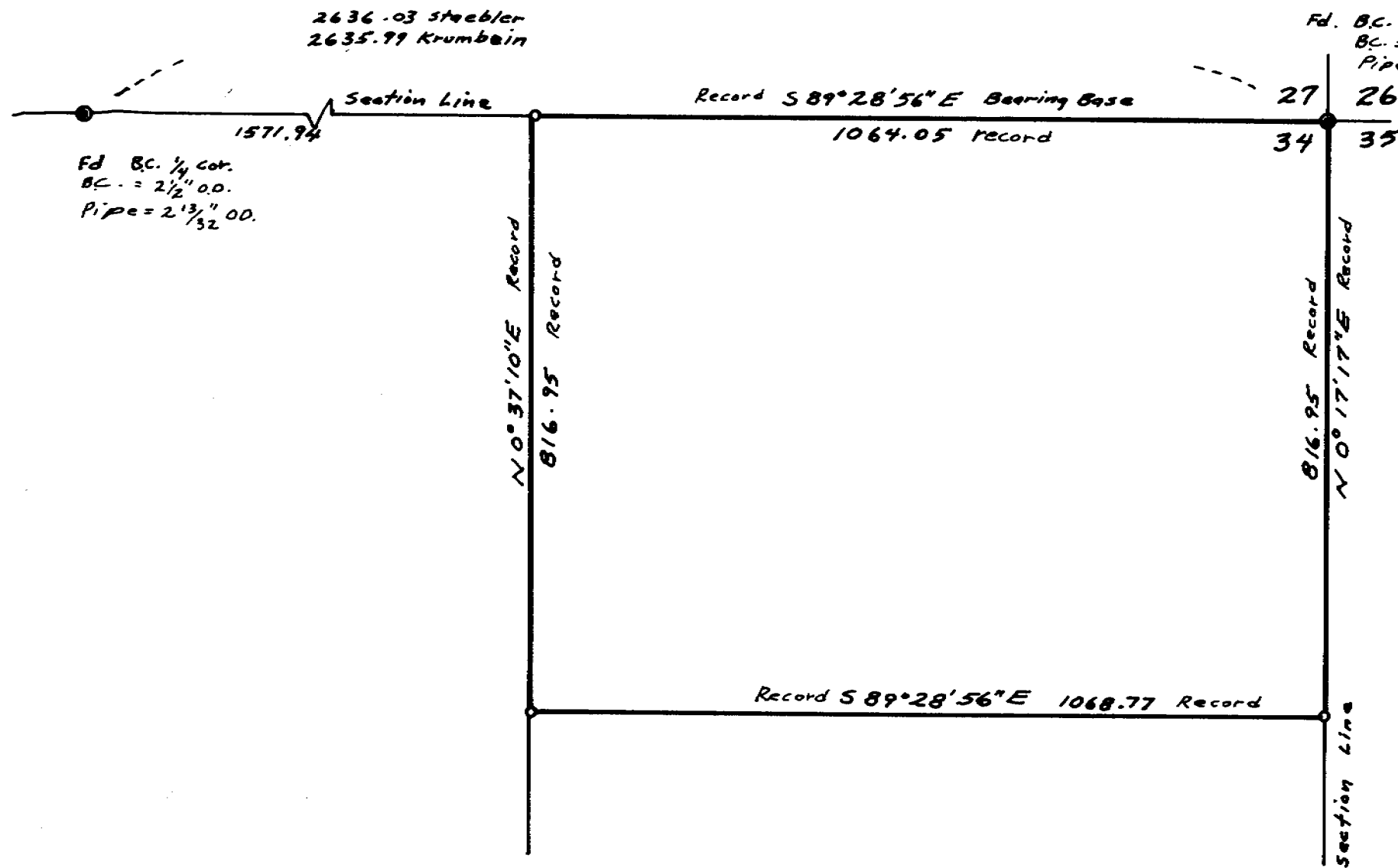

LEGEND

- ----- Found Brass Cap Undisturbed 2 1/2" O.D
- ----- set 5/8" X 30" Rebar With Red Plastic Cap Stamped R.L.S. 1333

SCALE : 1" = 200'
DATE : 4-23-91

NARRATIVE

This survey for Mike Wallis was performed for the purpose of resetting the monument corner pins marking the N.W., the S.W. and the S.E. corners of his tract of land tax lot 100 as it shows on this map. These 3 pins were set in 1980 by record survey map # R-98-C and used as reference. The bearing of S 89° 28' 56" E of the north line of section 34 as shown, and from said survey # R-98-C was used as a bearing base. Reference Deed used is recorded in Roll 185 on page 460.

RECEIVED BY
Umatilla County Surveyor
Date 6-91
Rec'd By KA
No. 91-44-A

REGISTERED
PROFESSIONAL
LAND SURVEYOR

Donald J. Staebler

OREGON
SEPT. 23, 1977
DONALD L. STAEBLER
#1333

Survey for Mike Wallis in the
N.E. 1/4 of Section 34, T 2 N, R 32 E W M

Scale 1" = 200' Date: April 23, 1991

Donald L. Staebler P.E. - R.L.S.

1532 S.W. 41st

Pendleton, Or. 97801 276-7166

A-44-16