

N 1/4 Cor. Sec. 24
 Fnd. 2 1/2" B.C. in conc.
 set by Me 1990 Sur.
 for City of Hermiston.

18.95N &
 130.7E Fnd. 2 1/2"
 B.C. set by Krumbein
 in 1973.
 Fnd. 2 1/2" B.C. set by Krumbein
 1980 for Co. in place of Higgins
 1954 1 1/2" Iron pipe.

Fnd.
 1/2" rebar
 origin unknown.

Ray & Foy Moses
 Bk. 223, Pg. 160.

Bearing Base my 1990 Sur. for
 Mid-Columbia Equipment.

Scale: 1" = 50'

REGISTERED
 PROFESSIONAL
 LAND SURVEYOR

G. Dennis Edwards

OREGON
 JULY 13, 1971
 G. DENNIS EDWARDS
 951

NARRATIVE:

The purpose of this survey is to stake the corners of that property described in deed to Marathon Co. R.91, P.177 so a buyer can build a fence.

The Section Corner used (N.E. of 24) was one Krumbein set in a 1980 Sur. for Umatilla County in place of a 1 1/2" Iron pipe Higgins set in 1954. That 1980 Corner replaced one which Krumbein had set to the Northeast in 1973. Someone had surveyed Moses' property to the West of Marathon property using a Section Corner that fell somewhere between the above mentioned two corners. I used the 1980 Section Corners but held Moses' East line because that is what he physically bought and the 1/2" Iron pins are called for in his deed. If the Sec. corner used in the Moses property survey were used, the South line of the Marathon tract would lie 11 feet, more or less, North of my surveyed location.

LEGEND:

- monuments found.
- set 5/8" rebar with Alum. tag #951.

Survey for Marathon Co. & June Lindstrom
 in NE 1/4 Sec. 24, T4N, R28E, W.M.,
 Umatilla County, Oregon
 5-1-91 Job # 59104-022
 Edwards Surveying P.O. Box 763
 567-3336 Hermiston, Ore. 97838

RECEIVED BY

Umatilla County Surveyor
 Date 7-91
 Rec'd By [Signature]
 No. 91-49-A

E. 1/4 Cor. Sec. 24
 Fnd. 2 1/2" B.C.
 Krumbein 1980 for County.

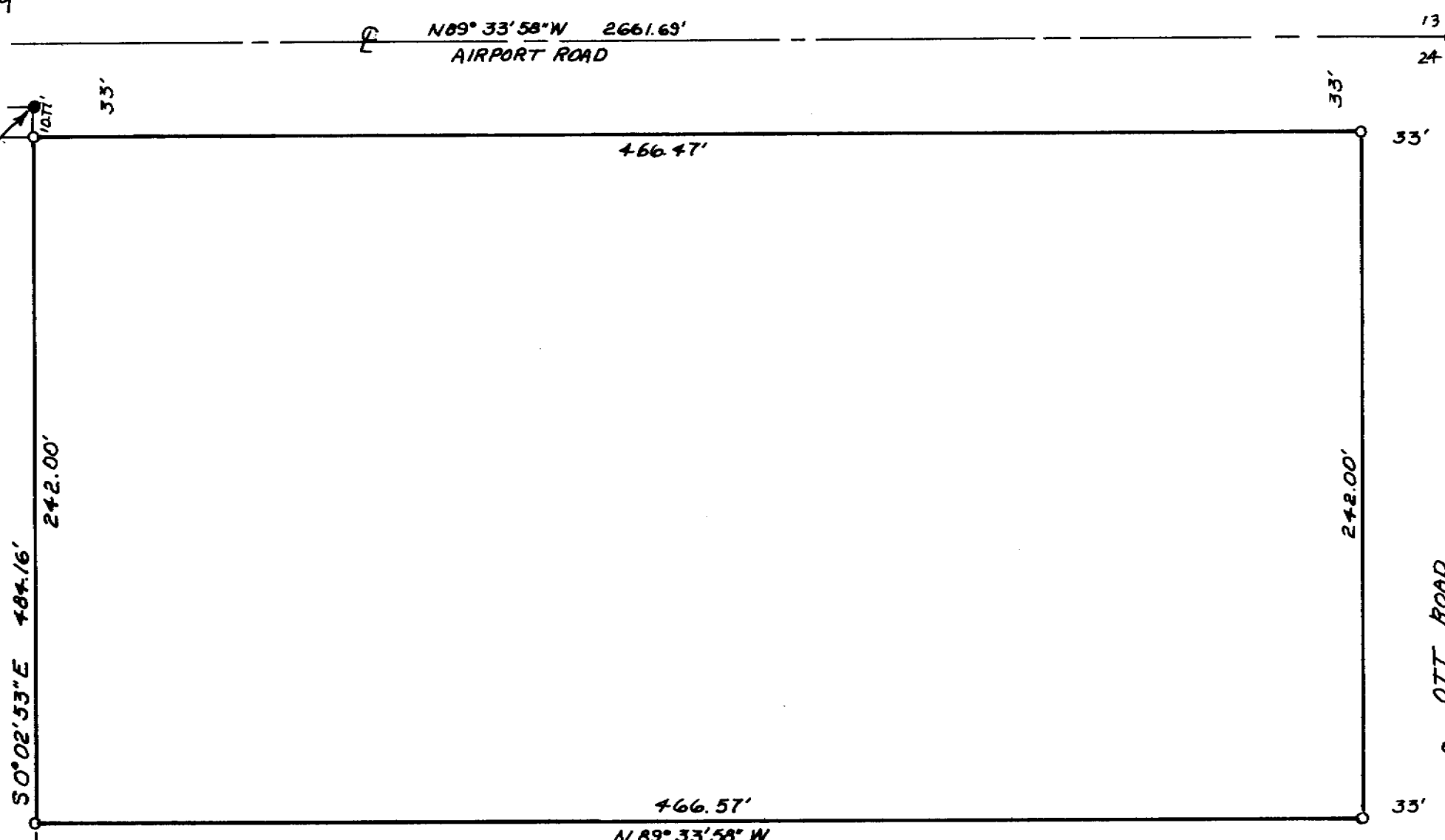

33'

13
18
24
19

466.47'

33'

242.00'
 50°02'53"E 484.16'

33'

OTT ROAD
 N 0°04'23"W 2630.13'

33'

R 28E
 R 29E

466.57'

N 89° 33' 58" W

Fnd. 1/2" rebar
 orig. unknown.