

(N89°20'W 2659.5') 2659.24'
 Bearing Base Fraley, 1950 Survey for
 Harrington, et al. in Section 1.

2 1
 11 12 Fnd. 2 1/2" B.C.
 in Monument Box.
 Krumbein, 1981.

1324.23' W
 Computed Loc.
 N 1/16 Cor.

Fnd. RR. Spike
 Origin unknown

Fnd. 3/4" rebar
 18" N. & 0 1/2" E.
 of 1/16 Cor.
 20'

N 89°21'39" W 2653.51'

Details
 Not to Scale.

NARRATIVE:

The purpose of this survey is to stake the corners of two parcels described in Deeds Book 322, Page 542 and Book 322, Page 640, to see how the fences are. I believe there were about 13 parcels partitioned and sold by Gillespie in the North Half of the SE 1/4 of the NW 1/4 of Section 12 without the benefit of official surveys. None could be found at the County Surveyor's office.

N 0°02'13"E 2648.47'
 1324.24'

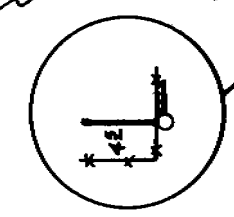
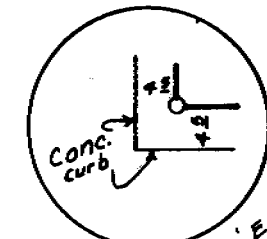
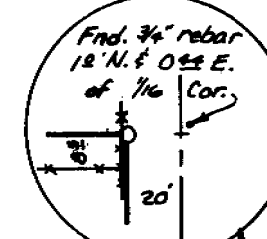
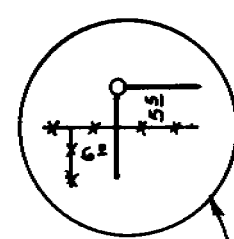

Scale: 1"=200'

REGISTERED
 PROFESSIONAL
 LAND SURVEYOR
G. Dennis Edwards
 OREGON
 JULY 18, 1971
 G. DENNIS EDWARDS
 951

Fnd. 5/8" rebar
 in Mon. Box. Legier,
 in 1976 Sur. for
 Meyer.

o Set 1/2" x 24" rebar with plastic cap #951.

Survey for **JOHN MAY**
 In NW 1/4 Sec. 12, T4N, R28E, W.M.,
 Umatilla County, Oregon
 3/23/92 Job #S9202009
 Edwards Surveying P.O. Box 763
 567-3336 Hermiston, OR. 97838

RECEIVED BY
 Umatilla County Surveyor
 Date 5-92
 Rec'd By KK
 No. 92-60-A

C 1/4 Fnd. 1/2" rebar
 over bent 3/4" 1. pipe
 which was set by Kimbrell, 1910

S 89°23'20"E 2647.79'

92-60-A