

NARRATIVE:

The purpose of this survey is to locate the corners of 5 lots so a fence can be built on Lot 8, Block 2 and new construction on the others, except Lot 6. The bearings are based on Harris' 1974 Plat of "McNARY TOWNSITE, DIVISION NO. 2," and his Plat was retraced to set the missing corners.

REGISTERED PROFESSIONAL LAND SURVEYOR

G. Dennis Edwards

OREGON
JULY 18, 1971
G. DENNIS EDWARDS
951

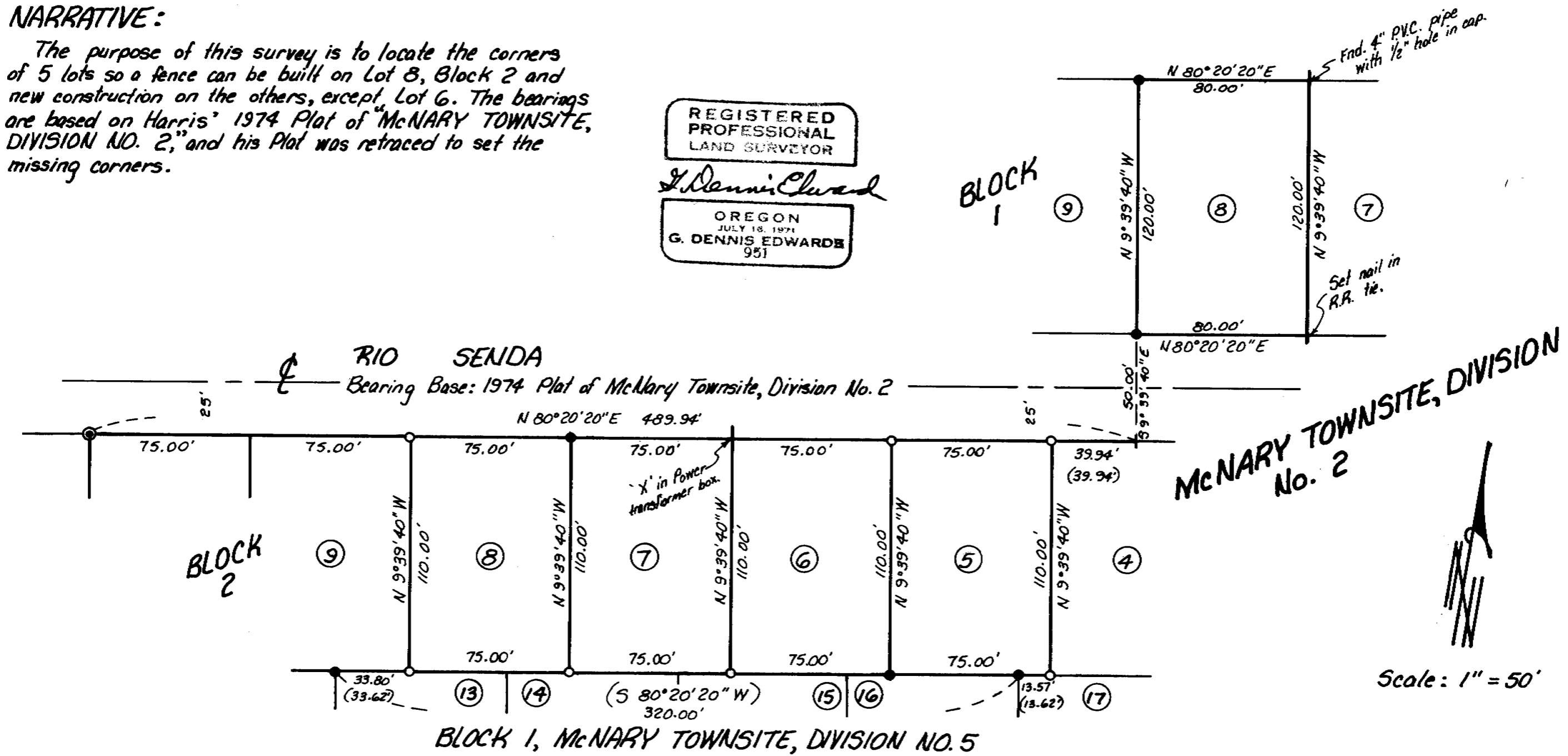

LEGEND:

- Found 5/8" rebar. Harris, 1974, Plat of McNary Townsite, Division No. 2.
- Found 1/2" rebar. Harris, 1974 Plat of Division No. 2 or Krumbert, 1975 Plat of Division No. 5.
- Set 5/8" x 30" rebar with plastic cap #951.

RECEIVED BY
Umatilla County Surveyor
Date 3-94
Rec'd by AK
No. 94-25-A

Survey for **GLIS ANDERSON**
In Blks. 1 & 2, McNary Townsite, Div. #2, City of Umatilla,
In NW 1/4, NE 1/4 Section 15, T5N, R28E, W. M.,
Umatilla County, Oregon
2/10/94 Job #59402017
Edwards Surveying P.O. Box 763
567-3336 Hermiston, Oregon 97838

94-25-A