

Survey for J. KENNEDY
 In SW 1/4 Section 18, T5N, R28E, W. M.,
 Umatilla County, Oregon
 6/23/94 Job #59406061
 Edwards Surveying P.O. Box 763
 503-567-3336 Hermiston, OR. 97838

NARRATIVE:

The purpose of this survey is to stake that parcel described in a Deed, recorded on Reel 183, Page 1011, so improvements can be located and another home sited. I surveyed the N-S centerline of Section 18 in a 1980 survey for Larry Greenawalt. The bearings and this survey are based on that 1980 survey.

REGISTERED
 PROFESSIONAL
 LAND SURVEYOR

G. Dennis Edwards

OREGON
 JULY 18, 1971
 G. DENNIS EDWARDS
 951

Scale: 1" = 100'

Fnd. 2 1/2" B.C.
 Assumed set by
 Wayne Harris Co.
 1960's or 1970's.
 See My 1989 Area
 #1 Sur. for Umatilla
 County, Approx.
 50.9' South of
 C 1/4 Sec. 18.

HWY. #730

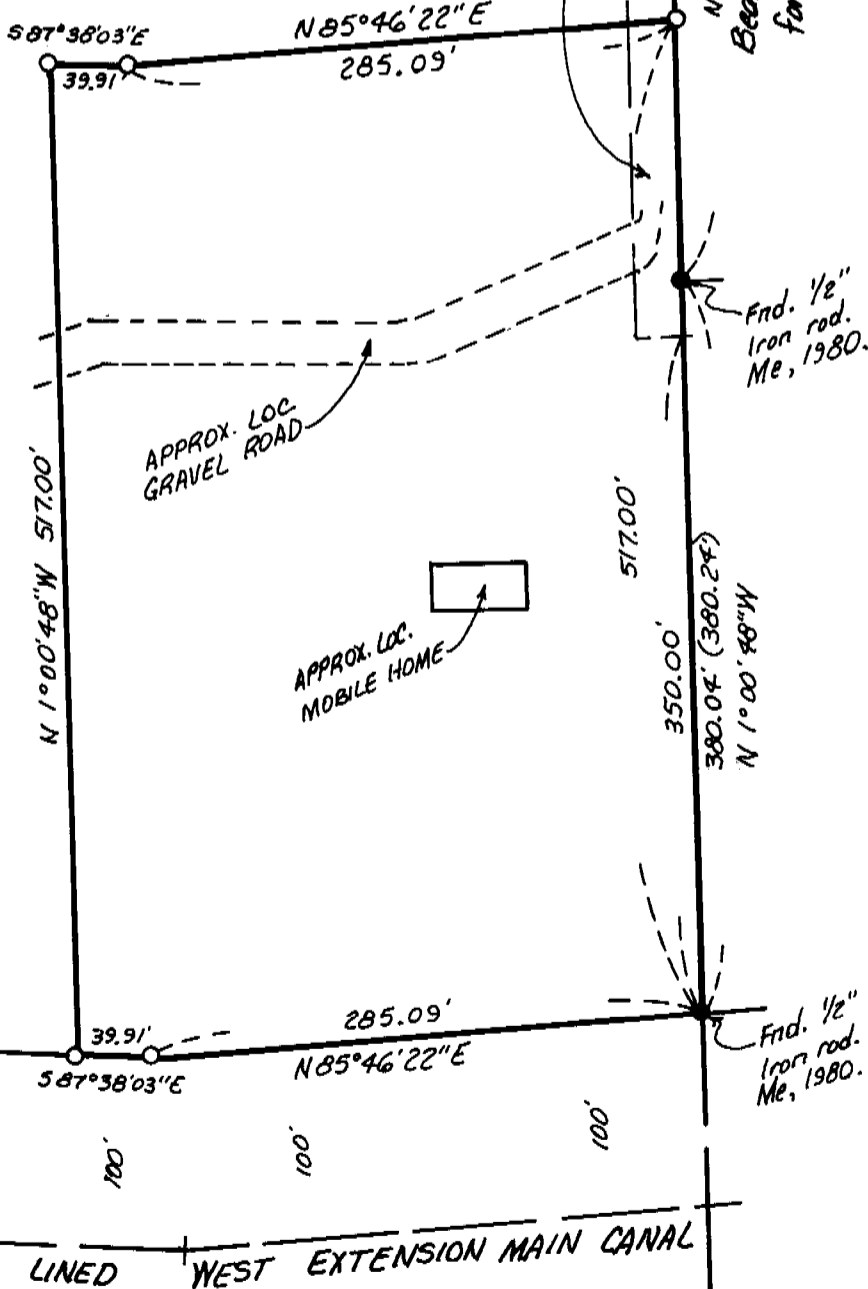

LEGEND:

- Found 1/2" rebar set by Me in 1980 survey for Greenawalt.
- Set 5/8" x 30" rebar with plastic cap #951.
- (ooo) of Record. My 1980 survey for Larry Greenawalt.

RECEIVED BY
 Umatilla County Surveyor
 Date 10-94
 Rec'd By SK
 No. 94-145-A

N-S
 SEC. 18