

**NARRATIVE:**

The purpose of this survey is to stake the four corners of Lots 5, 6, 7 and 8, Block 6 of the "TOWN OF STANFIELD," so a fence can be built. Also to run an elevation to determine the height of a proposed Mobile Home above the flood plain.



Scale: 1" = 60'

REGISTERED PROFESSIONAL LAND SURVEYOR

*G. Dennis Edwards*

OREGON  
JULY 19, 1971  
G. DENNIS EDWARDS  
951

Renews 12/31/95

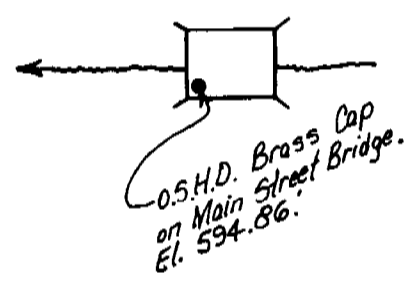
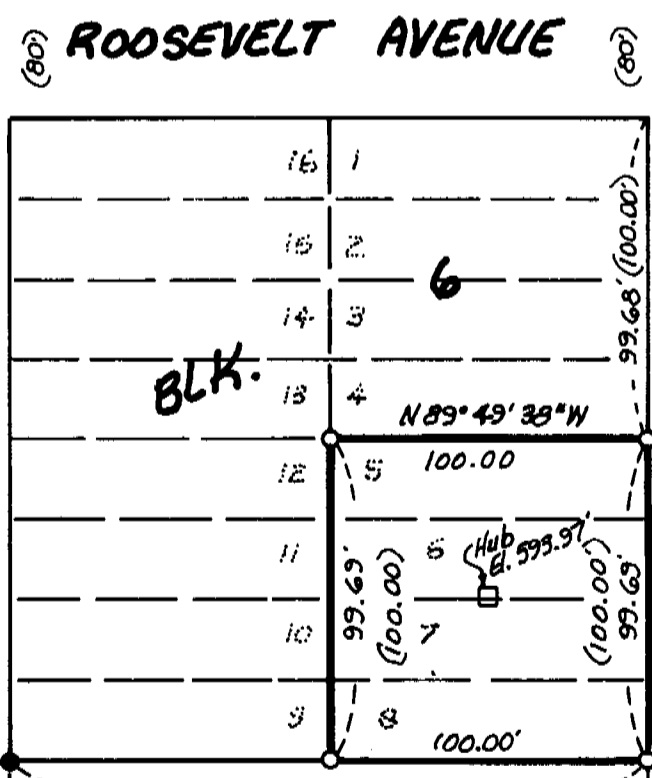
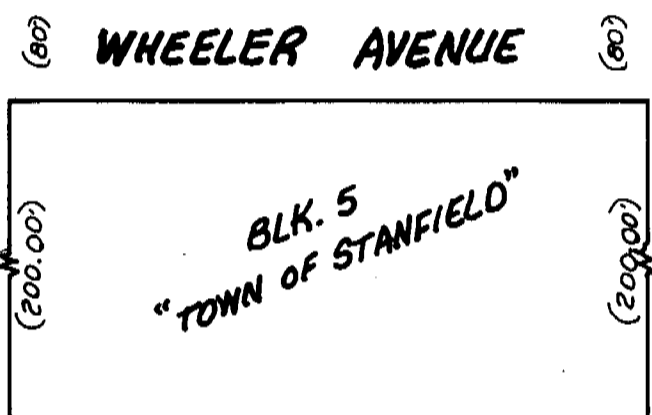
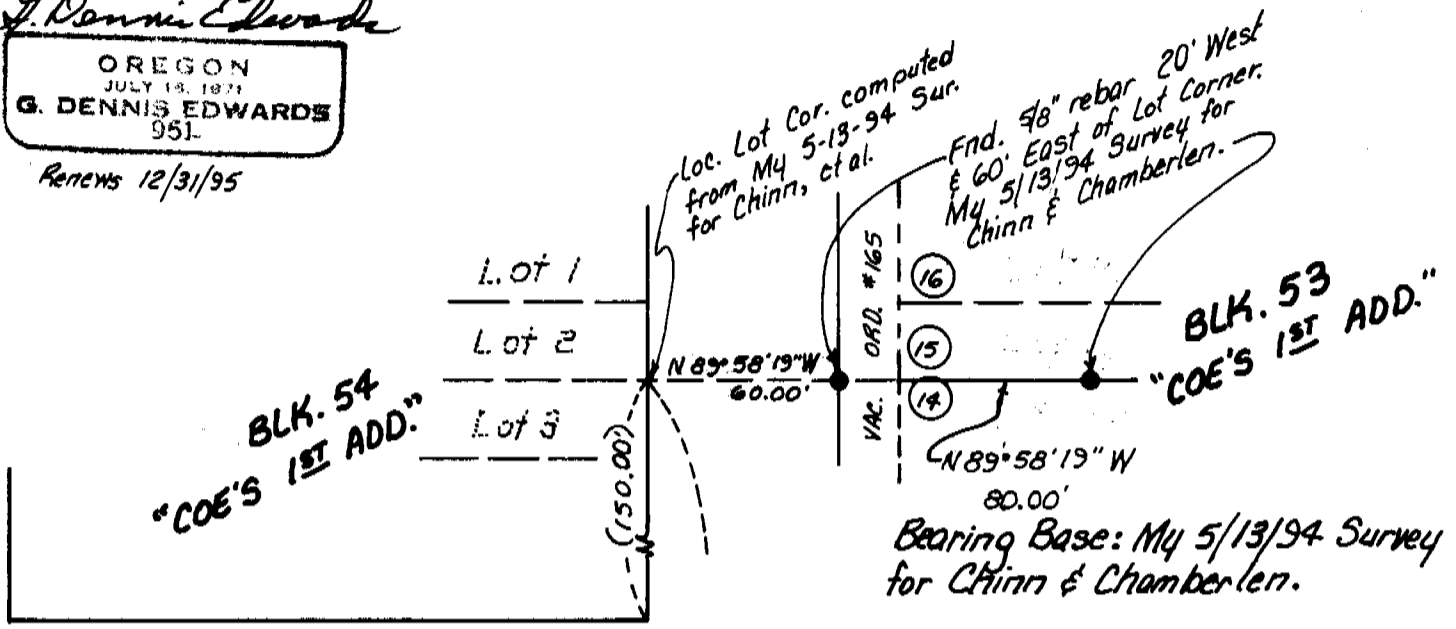

**LEGEND:**

- Found monuments, as noted.
- Set 5/8" x 30" rebar with plastic cap #951.
- (000) of Record. 1909 Plat of "COE'S FIRST ADDITION" & Plat of Original "TOWN OF STANFIELD."

RECEIVED BY

Umatilla County Surveyor  
Date 11-94  
Rec'd by KK  
No. 94-161-A

Survey for JOHN SCOGGINS  
In Block 6, "TOWN OF STANFIELD"  
In NE 1/4, SW 1/4 Section 32, T4N, R29E, W.M.,  
Umatilla County, Oregon  
5/31/94 Job #59405057-A  
Edwards Surveying P.O. Box 763  
503-567-3336 Hermiston, OR. 97838