

NARRATIVE:

LOCATED MONUMENTS AS SHOWN ON THE CORNERS OF THE OSHD TRACT. THE NORTH CORNER WAS 40 FEET SOUTHERLY AT RIGHT ANGLES TO STATION 739+50. I THEN DETERMINED THE HIGHWAY Δ AND RAN THE DIMENSIONS SHOWN.

EQUIPMENT USED: DKN 2 THEODOLITE
LEITZ RED 2 EDM

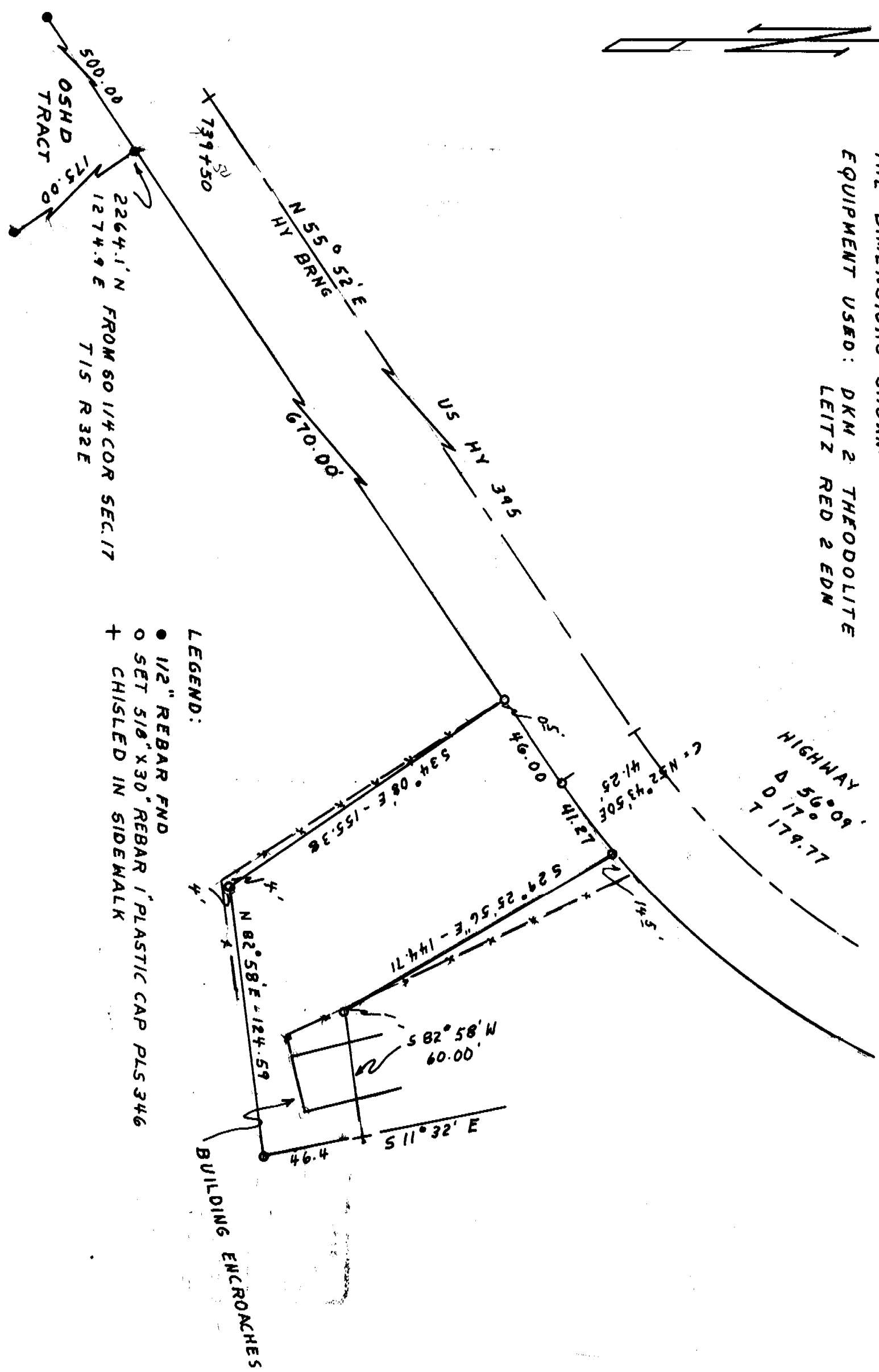

- LEGEND:**
- 1/2" REBAR FND
 - SET 5/8" X 30" REBAR 1" PLASTIC CAP PLS 346
 - + CHISLED IN SIDEWALK

RECEIVED BY
 Umatilla County Surveyor
 Date 11-94
 Rec'd by KK
 No. 94-165-A

REGISTERED
**PROFESSIONAL
 LAND SURVEYOR**
Wayne O. Harris
 OREGON
 MAY 6 1983
WAYNE O. HARRIS
 346

WAYNE HARRIS CO. INC.

SURVEY FOR: VIRGINIA JONES
 DESCRIPTIVE PARCEL IN PILOT ROCK, ORE.

SCALE 1" = 50'
 DRAWN BY WOH
 PO BOX 566 PENDLETON, ORE

DATE 10-21-94
 DRAWING NO. _____
 EXPIRES 6-30-95

94-165-A