

NARRATIVE:

The purpose of this survey is to stake the four corners of the South 370.00 feet of the East 350.00 feet of the Northwest 1/4 of Section 5, T4N, R29E, W.M., Umatilla County, Oregon, to see how a new fence fits that the owners of the property to the East just built.

I set a 1/2" iron rod 20 feet South of the Center 1/4 corner in a 1976 survey for Don Barnes. In that survey I computed the location of the C 1/4 by using monuments on the West side of Section 5 and coordinates supplied by Chris Palmer of Wayne Harris Company.

Since that time all four of the Section corners have changed locations by up to 9.6 feet. In my 1992-1 public monumentation survey I set or confirmed all G.L.O. corners of this section.

The subdivision of the section using the 1992-1 survey finds the C 1/4 that I used in 1976 good for Eastings but 2.14 feet too far North. I held the 1976 location of the C 1/4 because numerous surveys involving numerous parcels have been done using it and changing it would disrupt many property lines and lines of possession.

REGISTERED PROFESSIONAL LAND SURVEYOR
G. Dennis Edwards
 OREGON JULY 16, 1971
 G. DENNIS EDWARDS 951
 RENEWS 12/31/95

N 1/4 Cor. Sec. 5.
 Fnd. 2" Alum. Cap on 5/8" rebar. My 1992 Public Monumentation Survey.

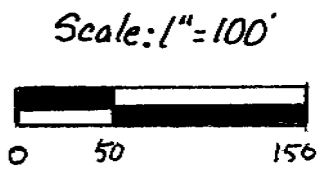
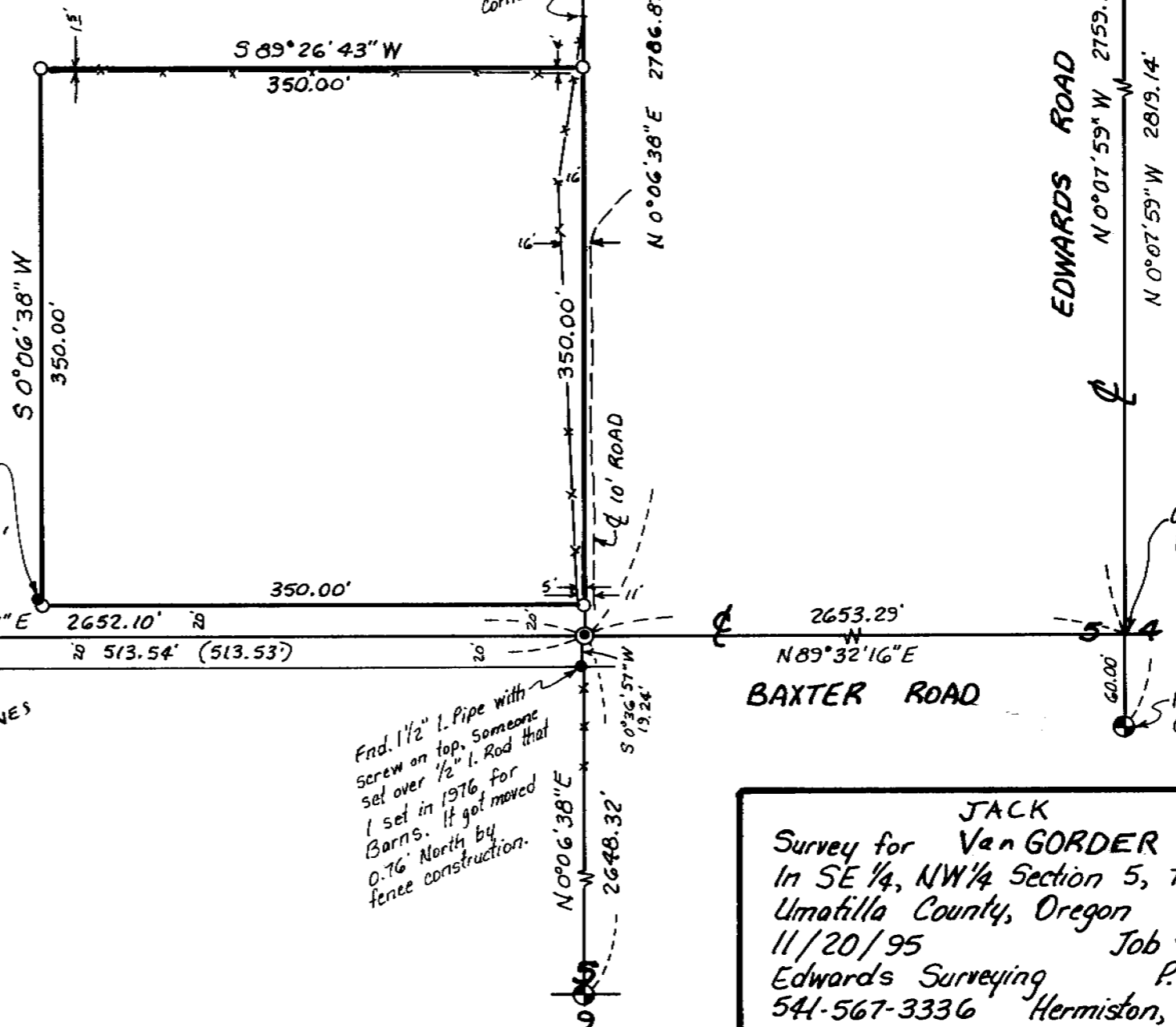

RR. Spike, pre 1985
 1/4 Corner. Was 3.95' North & 2.08' West.
 CANAL RD.

Fnd. 1/2" rebar 0.36' North & 0.11' West. My 1976 Sur. for Mel Ray

Fnd. 1" l. Pipe over my 1/2" rebar, 1976. FOR BARNES

Fnd. 1 1/2" l. Pipe with screw on top. Someone set over 1/2" l. Rod that I set in 1976 for Barnes. It got moved 0.76' North by fence construction.

Corner falls in concrete lined irrigation Canal

Fnd. B.C. W.C. 60.00' South.

LEGEND:

- Found 2 3/8" Brass Cap on 1" l. Pipe, set by Me in 1992-1 County Public Monumentation, unless noted otherwise.
- Set 5/8" x 30" rebar with 2" Alum. Cap, C 1/4 Sec. 5.
- Found monuments as noted.
- Set 5/8" x 30" rebar with plastic cap #951.

JACK
 Survey for Van GORDER
 In SE 1/4, NW 1/4 Section 5, T4N, R29E, W.M.,
 Umatilla County, Oregon
 11/20/95 Job #59508121
 Edwards Surveying P.O. Box 763
 541-567-3336 Hermiston, Oregon 97838

96-42-A