

Scale
1' = 60 ft.

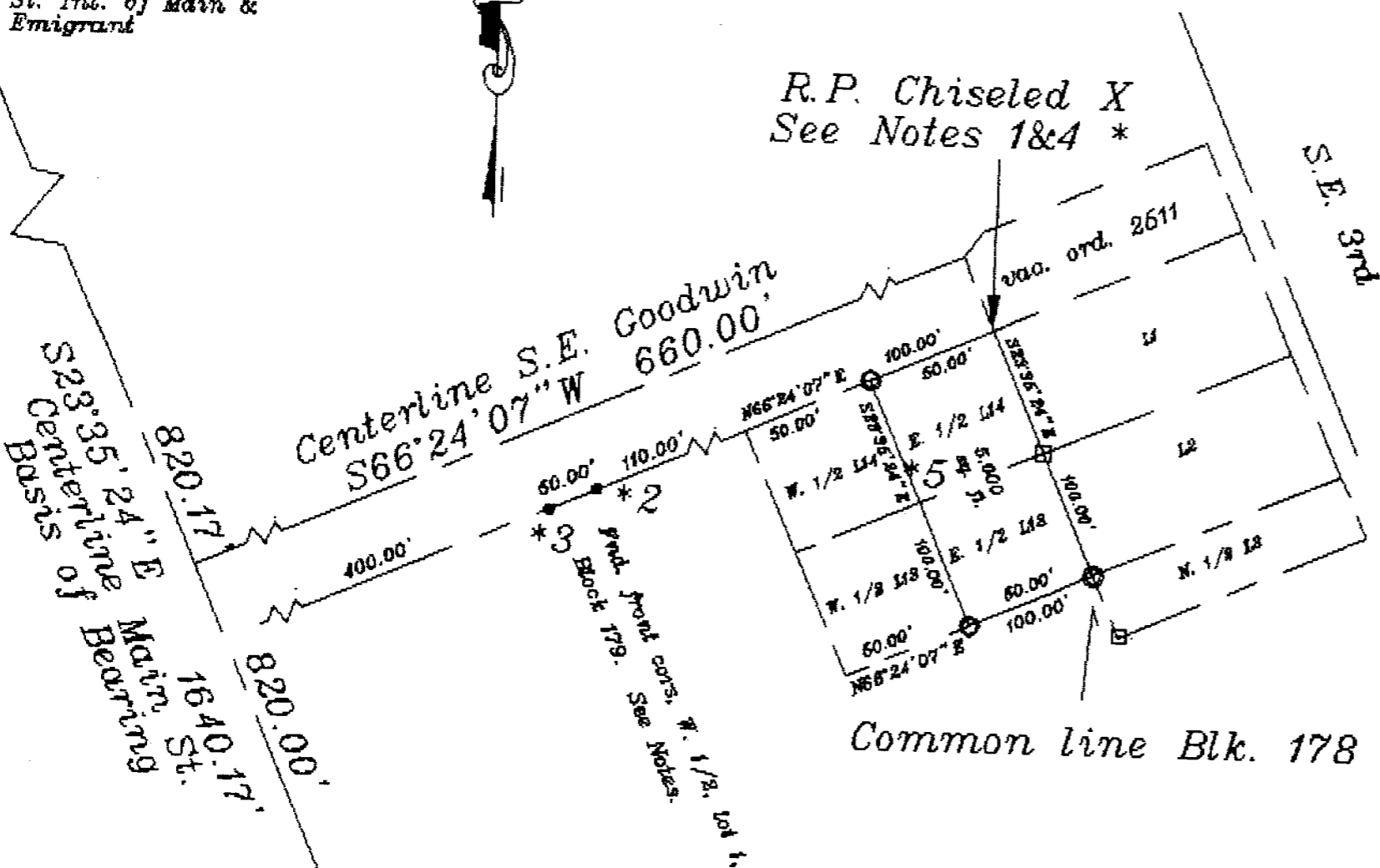

Fnd. P.K. nail @
St. Int. of Main &
Emigrant

R.P. Chiseled X
See Notes 1&4 *



Narrative: The purpose of this survey for John & Beth Scharf of Pendleton is to stake the corners of tax lot 7000, the E.1/2 of lots 13 & 14, Blk. 178, Reservation Add. to Pendleton. Located in the S.W.1/4, N.W.1/4, Sec. 11, T2N., R32E., W.M. Umatilla County, Ore. Deed R 273-164

I occupied the B.C. at Main and Issac and with the P.K. found at Main and Emigrant as the backsight & traversed into the work area. I held the record R.O.W.s and Blk. dimensions and the bearing of Main St. I split the bearings of Emigrant and Issac to determine the centerline bearing of S.E. Goodwin.

The basis of bearing for this survey is City grid and bearings.

A topcon GTS 2-B semi-total station was used for this survey.

Notes: *

1. Chiseled X in conc. bears N23°35'24"W, 1.00' on extended property line.
2. Fnd 3/4" I. pipe, front lot cor. of Lot 1, Blk. 179, bears N 75°35'42"W, 0.33' from calc.
3. Fnd. 3/4" I. pipe, front lot cor. of Lot 14, Blk. 179, bears S 10°18'32"W, 0.65' from calc.
4. Lot 1's 1'x3'x16' stacked rock wall encroaches onto Lot 14, one foot on the front and three feet at the end of 16'.
5. The front corner of Tax Lot 7000's 2 1/2' x 8 1/2' add-on extends onto T.L.6900 by 2 inches to nothing at 4 1/2' back.

Legend:

- Set 5/8" x 30" rebar w/ plastic cap, stamped P.L.S. 346
- Fnd. 5/8 rebar w/ plastic cap stamped P.L.S. 346 set for my adjoining survey C.S. 97-198-A
- Found 3/4" iron pipe, set by Criger, July 1947. C.S. Q-365-AX

Fnd. City 3 1/2" B.C.
● St. Int. of Main &
Issac.

RECEIVED BY

Umatilla County Surveyor

Date 12-97

Rec'd By KK

No. 97-231-A

REGISTERED
PROFESSIONAL
LAND SURVEYOR

Wayne Harris
OREGON
WAYNE O HARRIS
#346

Wayne Harris Co. Inc.
P.O. Box 566 Pendleton, Ore.
541-276-7642

Survey for John & Beth Sharf to stake
T.L. 7000, the E.1/2 lots 13 & 14, Blk.
178, Reservation Add., to Pendleton.

diag. Lf ckd. by w.h. 1 97-19 date 9/10/97

97-231-A