

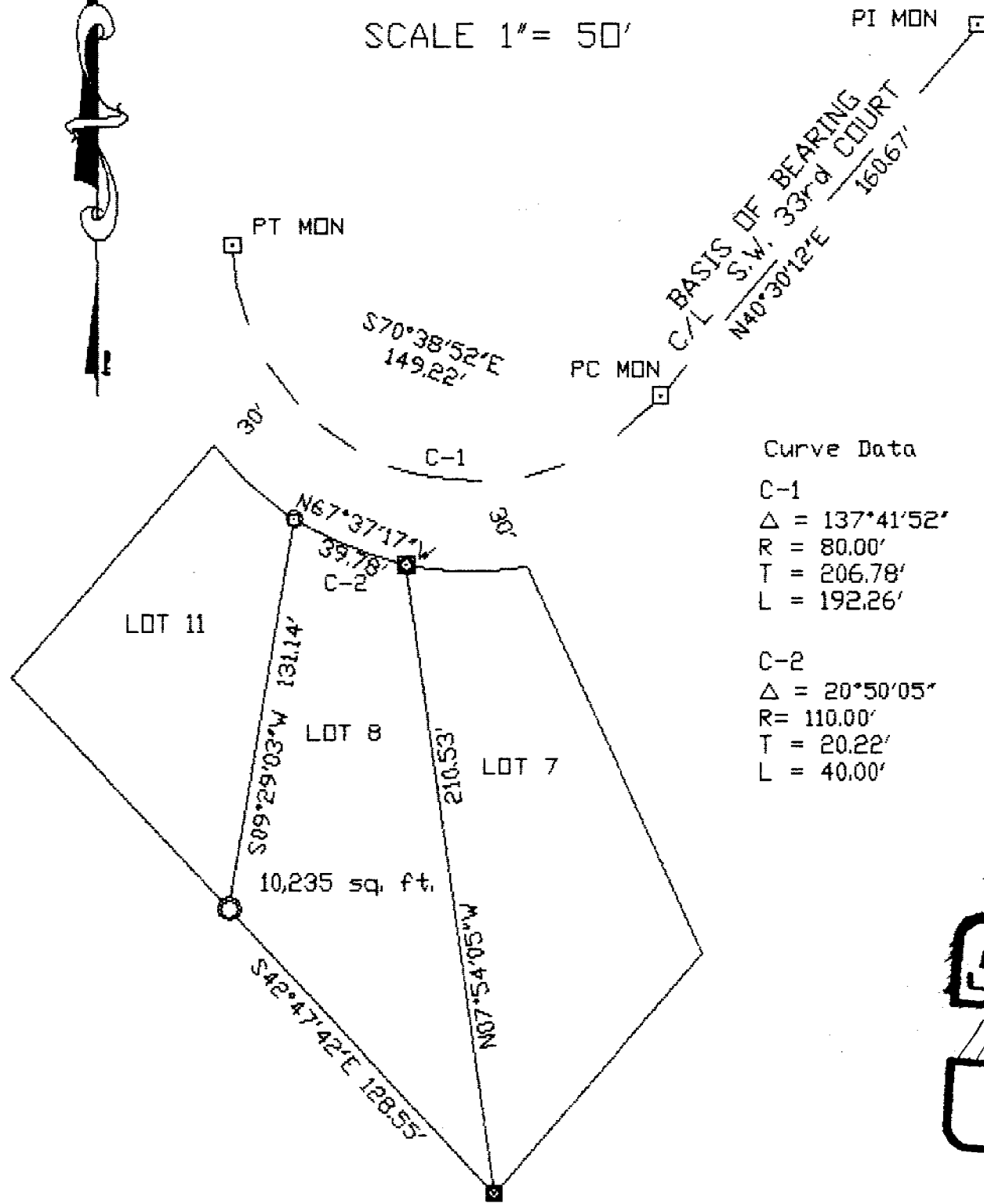

SCALE 1" = 50'



Curve Data

C-1  
 $\Delta = 137^{\circ}41'52''$   
 $R = 80.00'$   
 $T = 206.78'$   
 $L = 192.26'$

C-2  
 $\Delta = 20^{\circ}50'05''$   
 $R = 110.00'$   
 $T = 20.22'$   
 $L = 40.00'$

**NARRATIVE**

A lot resurvey, of lot 8 of the Mont-View Add., to the City of Pendleton, Ore., at the request of John and Vicki Lee. Located in the NE.1/4 of the S.W.1/4 of Sec. 16, T.2N., R.32E.W.M., Umatilla County, Ore. Described in Deed R 318-255.

I tied the street monuments shown on this drawing and found them in position along with three of Staebler's lot corner pins, also in position. I then set the one remaining lot corner at record.

The Basis of bearing for this resurvey is the record bearing for the tangent on S.W. 33rd Court between the P.I. mon and the P.C. mon.

A Topcon GTS-2B, Geodetic Total-station, was used for this survey.

**LEGEND**

- Found 3" Brass Cap, set by Staebler, in position.
- Found 5/8" rebar, set by Staebler, in position.
- Found 1/2" rebar, set by Staebler, in position.
- Set 1/2" rebar w/plastic cap stamped P.L.S. 346

**RECEIVED BY**

Umatilla County Surveyor

Date 12-97

Rec'd By KK

No. 97-248-A

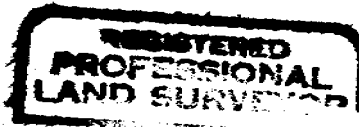

*Wayne O. Harris*  
 CL 2003  
**WAYNE O. HARRIS**  
 #346

**WAYNE HARRIS CO., INC.**  
 P.O. BOX 566 PENDLETON, ORE.  
 541-276-7642

Lot Survey for John and Vicki Lee  
 Lot 8, Mont-View Add. Pendleton, Ore.  
 S.W. 1316 33rd Court.

DWG. BY TF	CHK. BY WDH	97-22	12\19\97
------------	-------------	-------	----------

97-248-A