

SURVEYOR'S NARRATIVE:

THE PURPOSE OF THIS SURVEY IS TO STAKE THE SOUTH LINE OF THAT PARCEL DESCRIBED IN A DEED TO WILLIAM AND ALICE SOWELL TO SEE WHERE AN EXISTING FENCE LIES IN RELATION TO IT.

I SURVEYED THE W 1/2 OF THE SW 1/4 OF THE SE 1/4 OF THE NE 1/4 OF SECTION 32 IN A 1997 SURVEY FOR HUNTER AND GRIFFIN. SOWELL'S PARCEL IS THE NORTH 264 FEET OF SAID W 1/2 EXCEPTING THE WEST 10 FEET FOR A ROADWAY. I BASED THIS SURVEY AND THE BEARINGS ON MY 1997 SURVEY FOR HUNTER AND GRIFFIN.

REGISTERED
PROFESSIONAL
LAND SURVEYOR

G. Dennis Edwards

OREGON
JULY 16, 1971
G. DENNIS EDWARDS
951
RENEWS 12/31/99

LEGEND:

- MONUMENTS FOUND AS NOTED
- 5/8" X 30" IRON REBAR SET WITH PLASTIC CAP #951

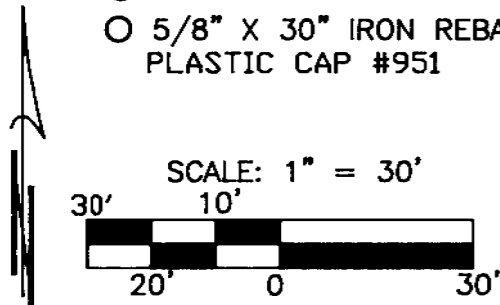

SURVEY FOR ALICE SOWELL
IN THE NE1/4, SEC. 32, T4N, R29E, W.M.
UMATILLA COUNTY, OREGON
12/3/98 JOB NO. S9811295
EDWARDS SURVEYING P.O. BOX 763
541-567-3336 HERMISTON, OR. 97838
DRAWN BY: LLC

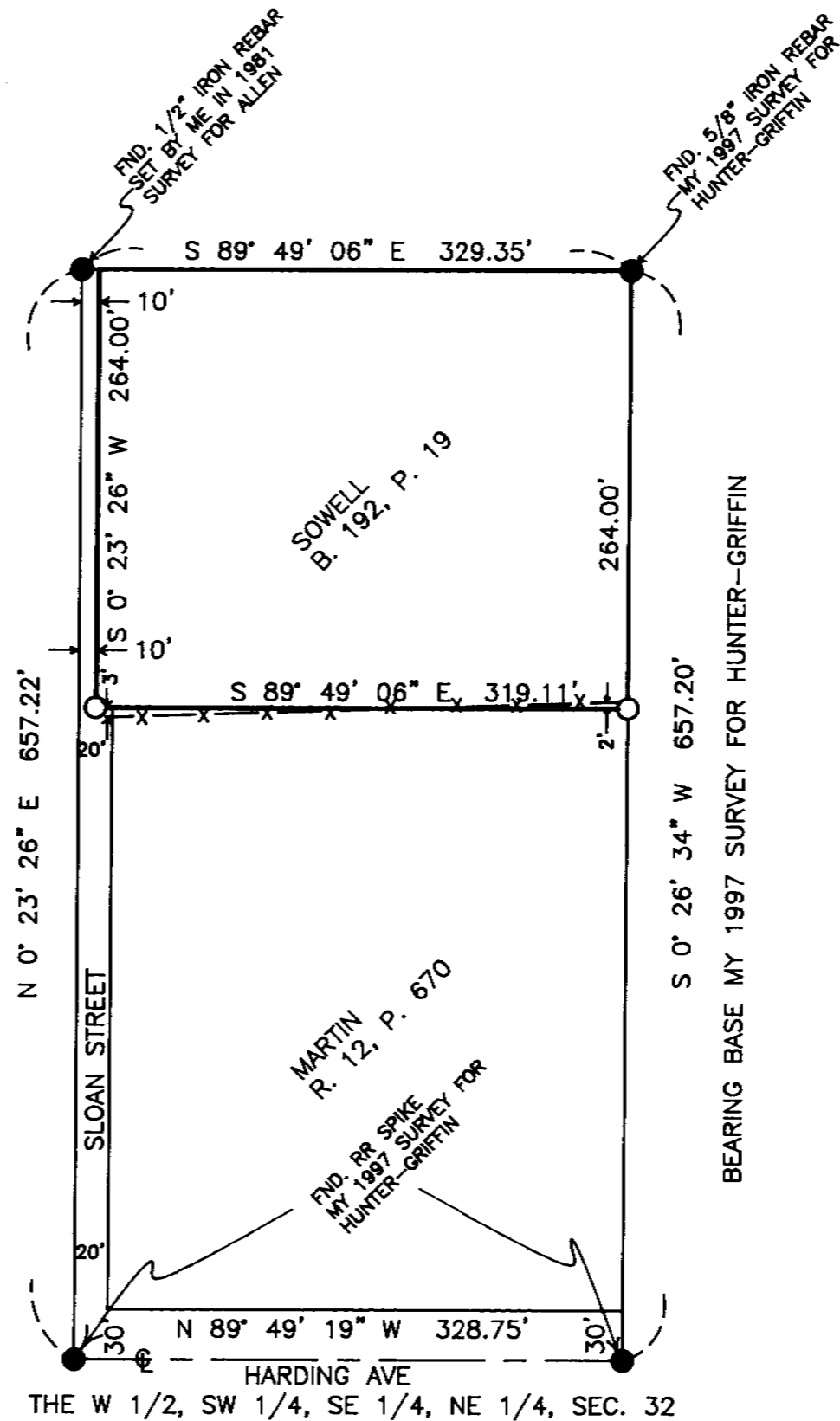

THE W 1/2, SW 1/4, SE 1/4, NE 1/4, SEC. 32

RECEIVED BY

Umatilla County Surveyor
Date 01-99
Sud'd By KK
No. 99-11-A

99-11-A