

# PARK STREET

BEARING BASE 1951 PLAT OF VICKERS ADP  
N89°58'00"W 338.88' (338.75)

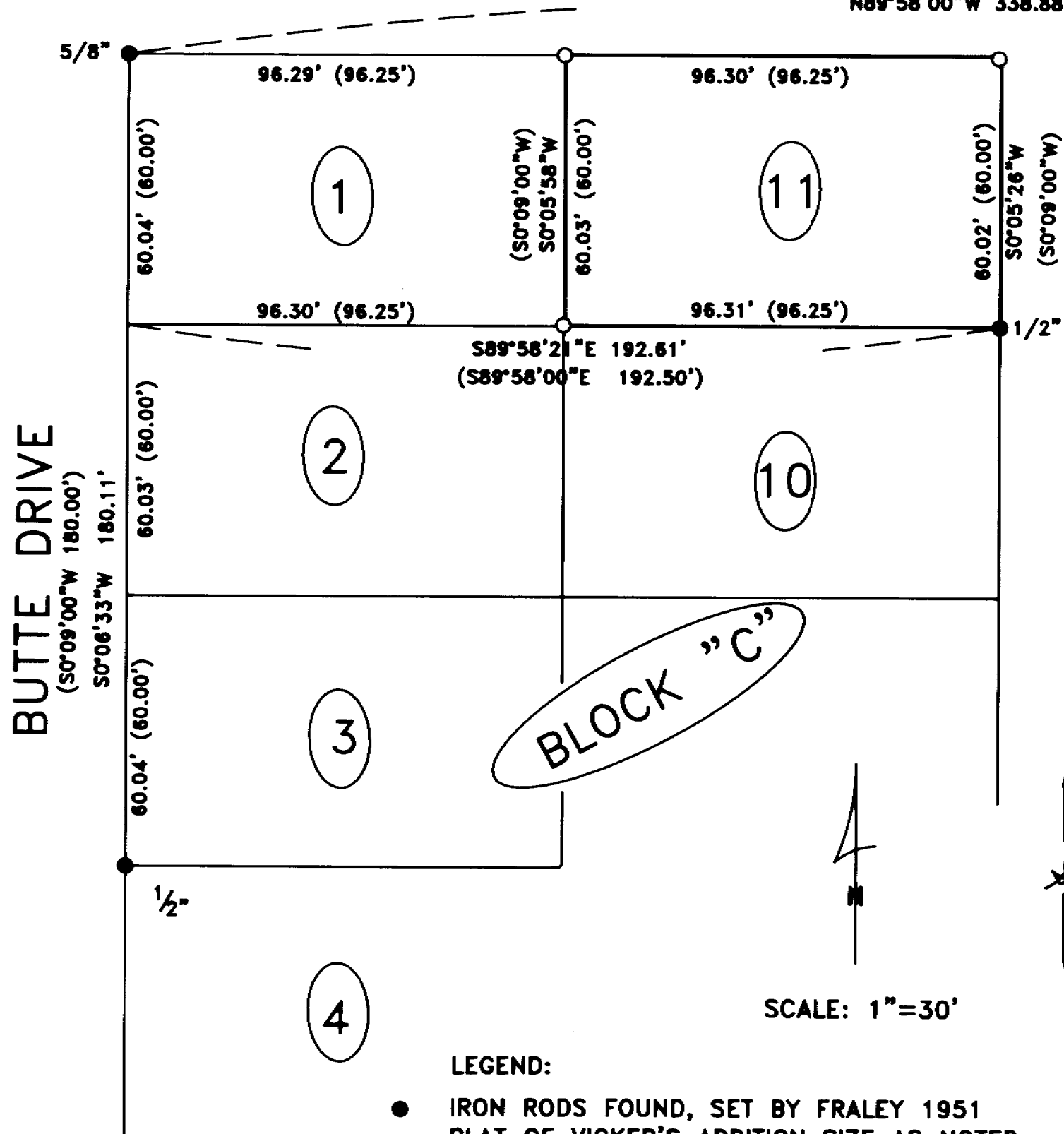

7TH PLACE WEST

BLOCK "D"

**NARRATIVE;**

THE PURPOSE OF THIS SURVEY IS TO LOCATE THE CORNERS OF LOT 11, BLOCK "C", VICKER'S ADDITION, SO A NEW FENCE CAN BE BUILT.

I RETRACED FRALEY'S 1951 PLAT OF VICKER'S ADDITION FROM MONUMENTS HE SET, TO REPLACE THE THREE MISSING CORNERS OF THIS LOT.

REGISTERED  
PROFESSIONAL  
LAND SURVEYOR

*G. Dennis Edwards*

OREGON  
JULY 16, 1971  
G. DENNIS EDWARDS  
961

RENEWS 12/31/99

- LEGEND:**
- IRON RODS FOUND, SET BY FRALEY 1951 PLAT OF VICKER'S ADDITION SIZE AS NOTED.
  - 5/8"X30" IRON REBAR WITH PLASTIC CAP # 951 SET. (000) OF RECORD 1951 PLAT OF VICKER'S ADDITON.

SURVEY FOR KEN RAY ON LOT 11, BLOCK "C", VICKER'S ADDITION TO THE CITY OF HERMISTON, IN SW1/4, SECTION 10, T4N, R28E, W.M., UMATILLA COUNTY, OREGON  
05/25/99 JOB# S9905173  
EDWARDS SURVEYING P.O. BOX 763  
541-567-3336 HERMISTON, OREGON 97838  
DRAWN BY N.J.F.

RECEIVED BY  
Umatilla County Surveyor  
Date 6-99  
Rec'd By [Signature]  
No. 99-100-A