

Township 4 North, Range 28 East W.M.
 Section 10, NW 1/4 of SE 1/4
 Hermiston, Oregon

HILL VIEW ADD

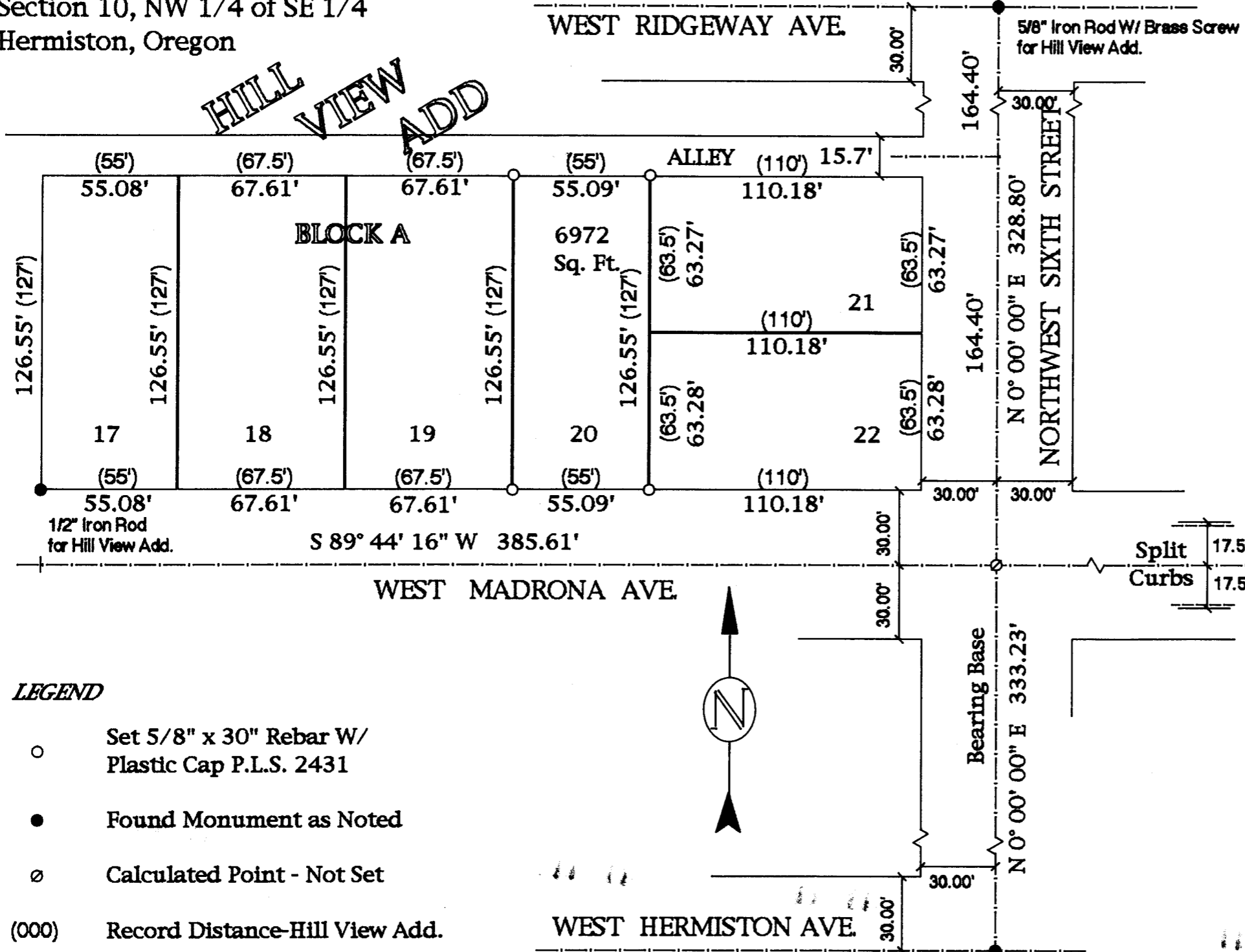

LEGEND

- Set 5/8" x 30" Rebar W/
Plastic Cap P.L.S. 2431
- Found Monument as Noted
- ⊙ Calculated Point - Not Set
- (000) Record Distance-Hill View Add.

SCALE 1" = 50 Ft.

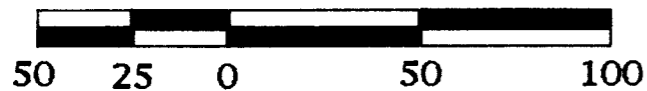

Record of Survey for
 Jose & Luz P. Ortega
 165 SW 9th Street
 Hermiston, Oregon 97838

Legal Description
 Lot 20 of Block "A" in Hill View Addition to
 the City of Hermiston, Umatilla County, Oregon

NARRATIVE:

This Survey is based on the Original Plat of Hill View Addition to the City of Hermiston Oregon. I used the monuments found at the intersections of Sixth & Ridgeway and Sixth & Hermiston Ave. to establish a Bearing Base. I found one original monument on the Southwest corner of Lot 17 and then split the curbs on the east side of Sixth to locate the center of Madrona Ave. I proportioned the found distances of the subdivision to establish the corners of Lots 17 through 22 and then monumented Lot 20 as shown on the face of this record of survey.



REGISTERED
 PROFESSIONAL
 LAND SURVEYOR
 OREGON
 RONALD V. MCKINNIS
 JAN. 23, 1990
 2431
 Expires 12-31-00

March, 2000

RECEIVED BY
 Umatilla County Surveyor
 Date 4-2000
 Rec'd By KR
 No. 00-84-A

ENGINEERING - LAND SURVEYING - WATER RIGHTS
R. V. MCKINNIS ENGINEERING
 79980 Prindle Loop Road
 Hermiston, Oregon 97838
 (541) -567-2017

00-84-A