

4-01-10

FND. 2 3/8" B.C.  
SET BY ME IN 1991  
SURVEY FOR "CONFORTH RANCH"

**NARRATIVE:**

THE PURPOSE OF THIS SURVEY IS TO STAKE THE SECTION LINE BETWEEN SECTIONS 20 AND 21 SO A HOME SITE CAN BE SELECTED TO NOT INTERFERE WITH IRRIGATION PIVOTS AND DEDICATED COUNTY ROADS.

THIS SECTION LINE IS ALSO THE CENTER LINE OF COUNTY ROAD #1253 (EDWARDS ROAD) WHICH WAS SURVEYED IN 1907 BY JOHN KIMBRELL AS COUNTY ROAD #628 AND OPENED BY ORDER OF THE COUNTY COURT ON 6/6/1907. THIS ROAD HAS NEVER BEEN BUILT OR USED ALONG THIS ONE MILE SECTION.

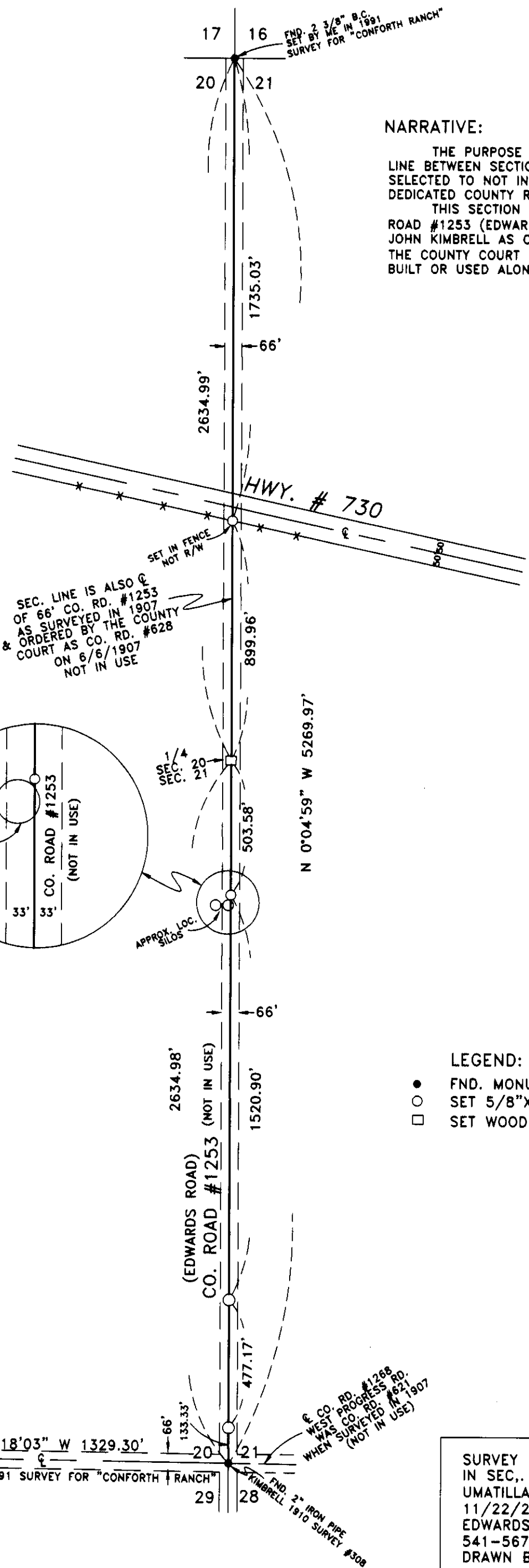

SEC. LINE IS ALSO C  
OF 66' CO. RD. #1253  
AS SURVEYED IN 1907  
& ORDERED BY THE COUNTY  
& COURT AS CO. RD. #628  
ON 6/6/1907  
NOT IN USE

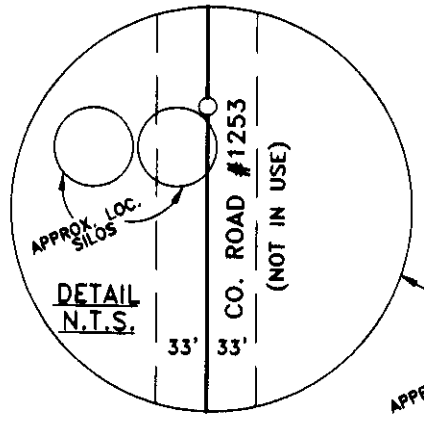

REGISTERED  
PROFESSIONAL  
LAND SURVEYOR

*G. Dennis Edwards*

OREGON  
JULY 16, 1971  
G. DENNIS EDWARDS  
9 5 1  
RENEWS 12/31/2001

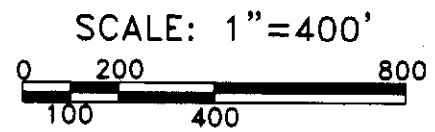
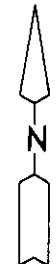

**LEGEND:**

- FND. MONUMENT AS NOTED
- SET 5/8"X30" IRON REBAR WITH PLASTIC CAP #951
- SET WOOD HUB IN CULTIVATED FIELD

**RECEIVED BY**

Umatilla County Surveyor  
Date 01-01  
Swd'd by KK  
No. 01-10-A

E 1/18 SEC. 20, SEC. 29  
FND. 5/8" IRON REBAR  
SET BY ROBERTS  
JUNE 2000

N 89°18'03" W 1329.30'  
BEARING BASE MY 1991 SURVEY FOR "CONFORTH RANCH"

E CO. RD. #1268  
WEST PROGRESS RD.  
WAS SURVEYED IN 1907  
(NOT IN USE)

FND. 2" IRON PIPE  
KIMBRELL 1910 SURVEY #308

SURVEY FOR RICK LATHAM  
IN SEC., 20, T 5 N, R 29 E, W.M.,  
UMATILLA COUNTY, OREGON  
11/22/2000 JOB# S0011224  
EDWARDS SURVEYING P.O. BOX 763  
541-567-3336 HERMISTON, OREGON 97838  
DRAWN BY NJF