

NARRATIVE:

THE PURPOSE OF THIS SURVEY IS TO STAKE THE SOUTH LINE OF THAT TRACT OF LAND DEEDED TO ALBERTO RENTERIA ON REEL 333, PAGE 783, TO SEE HOW MUCH THE FENCES OF PROPERTY TO THE SOUTH ENCROACH ON IT. THERE HAS BEEN MANY SURVEYS DONE IN THIS AREA USING THE IRON PIPES AT THE SE AND SW CORNERS OF THE NE 1/4 OF THE NW 1/4. SEE THE NARRATIVE ON MY 1983 SURVEY FOR LANHAM. IN THOSE OLD SURVEYS THE NORTH 1/4 CORNER USED WAS AN IRON PIPE WHICH LIES 17.2 FEET NORTH OF THE N 1/4 CORNER WHICH I SET IN 1995. IF A SECTION SUBDIVISION WERE TO BE DONE USING THE 1995 1/4 CORNER RENTERIA'S PROPERTY WOULD MOVE SOUTH ABOUT 8 FEET.

REGISTERED
PROFESSIONAL
LAND SURVEYOR

G. Dennis Edwards

OREGON
JULY 16, 1971
G. DENNIS EDWARDS
9 5 1
RENEWS 12/31/2003

LEGEND:

- MONUMENTS FOUND AS NOTED
- SET 5/8"X30" IRON REBAR WITH PLASTIC CAP #951 (000) OF RECORD, MY 1976 SURVEY FOR KAMMERZELL
- [000] OF RECORD, MY 1983 SURVEY FOR LANHAM

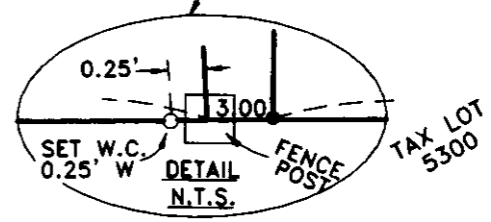
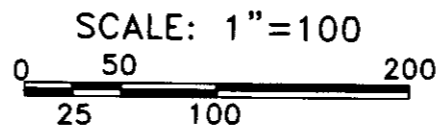

RECEIVED BY

Umatilla County Surveyor

Date 6-02

Rec'd By KR

No. 02-156-A

SURVEY FOR ALBERTO RENTERIA
IN NW 1/4, SEC. 6, T 4 N, R 29 E,
W.M., UMATILLA COUNTY, OREGON
5/3/2002 JOB# S0204109
EDWARDS SURVEYING P.O. BOX 763
541-567-3336 HERMISTON, OREGON 97838
DRAWN BY NJF

02-156-B