

SUNSET AVENUE

NARRATIVE:

THE PURPOSE OF THIS SURVEY IS TO STAKE LOT 1, BLOCK 3, "HERMISTON PARK PLAT #1" SO A GARAGE CAN BE SITED. I SURVEYED THIS LOT IN A 1976 FOR CHUCK NORRIS. IN THAT 1976 SURVEY I USED A BENT IRON PIPE AT THE S.E. CORNER. IN THIS SURVEY I CHOSE TO NOT USE SAID PIPE BECAUSE IT WAS BENT AT 90° AND DID NOT FIT THE COMPUTED LOCATION OF SAID LOT CORNER.

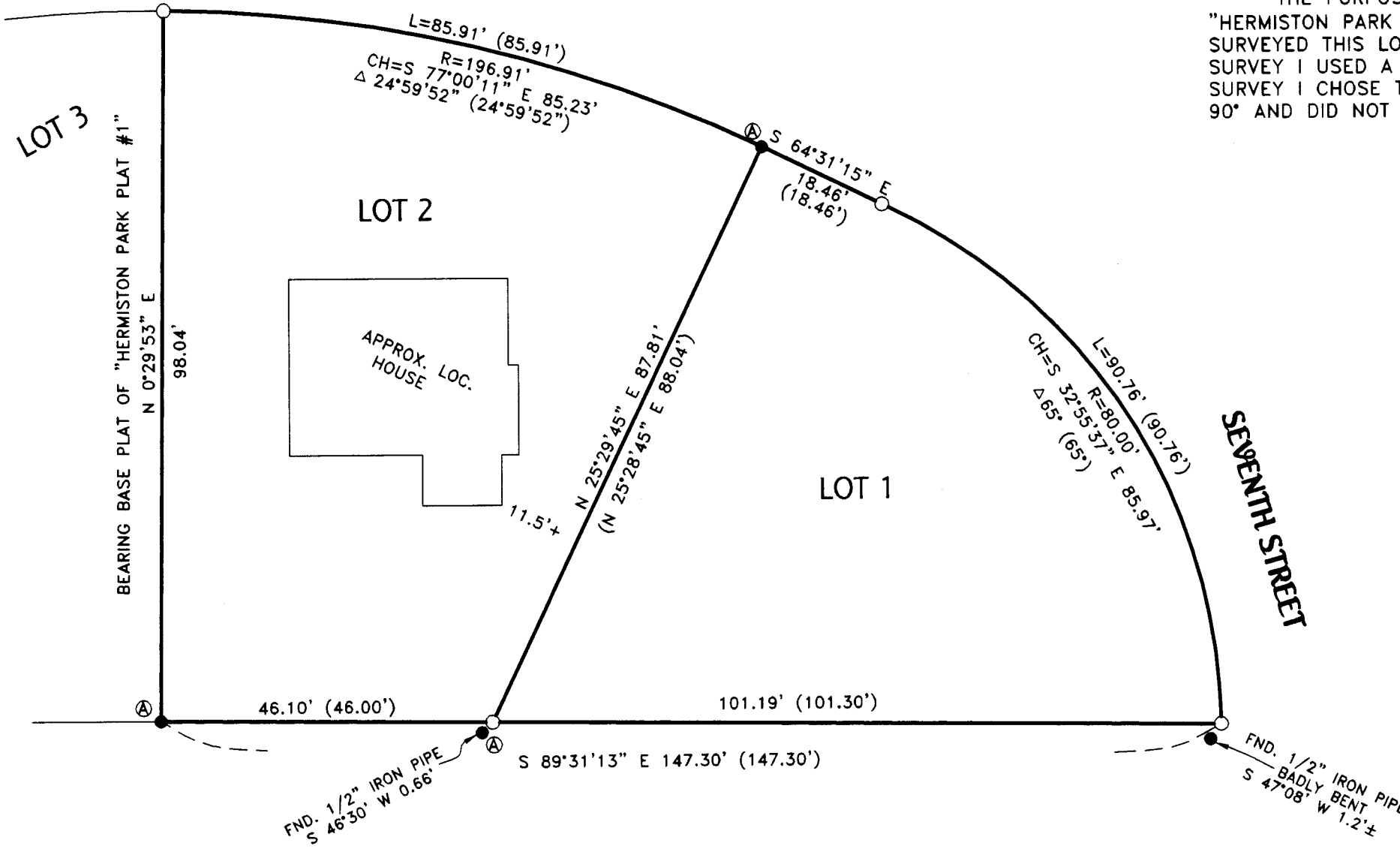

REGISTERED
PROFESSIONAL
LAND SURVEYOR

G. Dennis Edwards

OREGON
JULY 16, 1971
G. DENNIS EDWARDS
9 5 1
RENEWS 12/31/2003

RECEIVED BY
Umatilla County Surveyor
Date 7-03
Rec'd By KR
No. 03-110-A

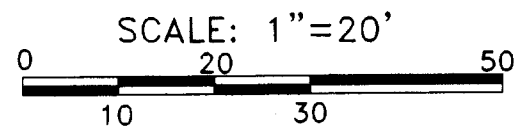

- LEGEND:
- Ⓐ FOUND 1/2" IRON REBAR SET BY ME IN 1976 SURVEY FOR NORRIS UNLESS NOTED OTHERWISE
 - SET 5/8"x30" IRON REBAR WITH PLASTIC CAP #951 (000) OF RECORD, PLAT OF "HERMISTON PARK PLAT #1"

SURVEY FOR DARRELL SCHIFFNER
IN LOTS 1 & 2, BLK. 3, "HERMISTON PARK PLAT #1",
IN NW 1/4 SEC. 11, T 4 N, R 28 E, W.M.,
UMATILLA COUNTY, OREGON
6/10/2003 JOB# S0306134
EDWARDS SURVEYING P.O. BOX 763
541-567-3336 HERMISTON, OREGON 97838
DRAWN BY NJF

03-110-A