

NARRATIVE:

PURPOSE OF SURVEY WAS TO SET PROPERTY CORNERS FOR LOT 12 AND WESTERLY HALF OF LOT 11, BLOCK 180 OF RESERVATION ADDITION TO THE TOWN OF PENDELTON.

I FOUND A BRASS MONUMENT AT CENTER LINE OF MAIN AND ISAAC AND AN ENCASED MONUMENT AT CENTER LINE OF MAIN AND EMIGRANT. THE DISTANCE BETWEEN THE TWO MONUMENTS WAS MEASURED AND REPORTED AS SHOWN. TEMPORARY POINTS WERE SET ON CENTER LINE AT LOT LINE EXTENSIONS. IRON PINS WERE SET FROM THERE.

PT. ON Main & Emigrant

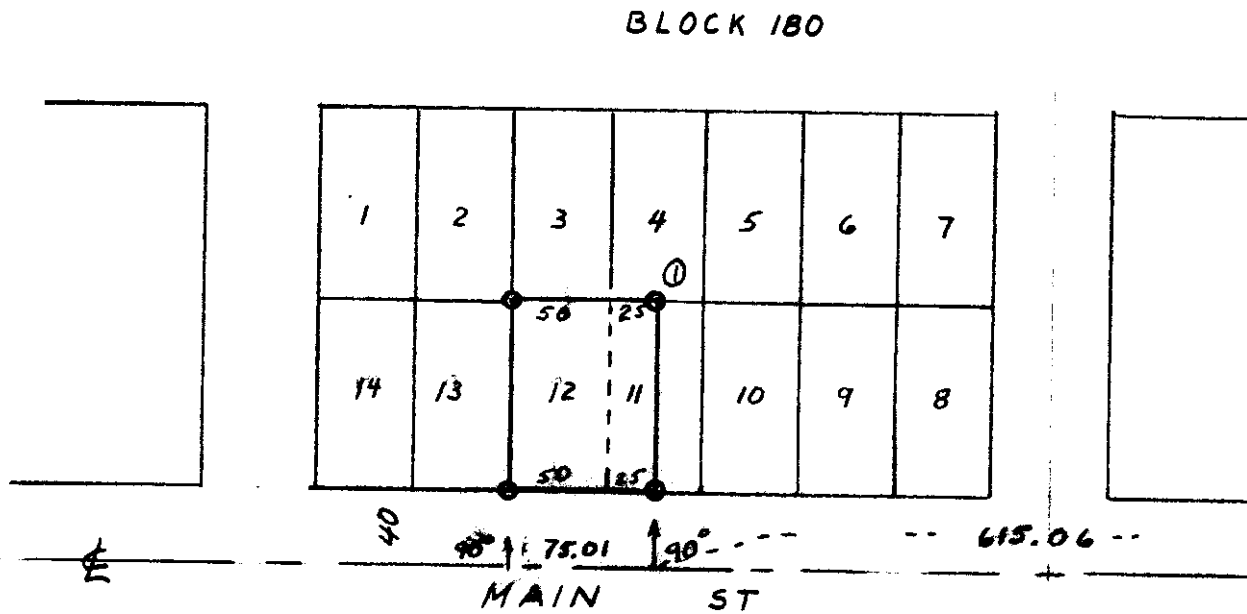

Record Dist : 1640.00
 Measured " : 1640.17
 Bmg : N 23-35-24 W.

Mon. & Main
& Isaac

1. Note building encroachments as shown:

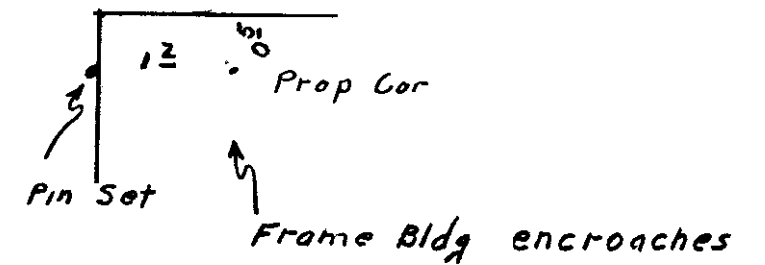

03-143-A

WAYNE HARRIS CO. INC.	
SURVEY FOR BRUCE GIANOTTI	
LOCATION BLOCK 180 RESERVATION ADD.	
DATE <u>12-18-85</u>	CHECK BY <u>WHR</u>
SCALE <u>1" = 100'</u>	FILE <u>1704</u>
DRAWN BY <u>WHR</u>	JOB <u>96-10</u>
	DRNG NO <u>96-10A</u>

2032 11BC

03-143-A