

5 | 4  
8 | 9  
FND BRASS  
CAP

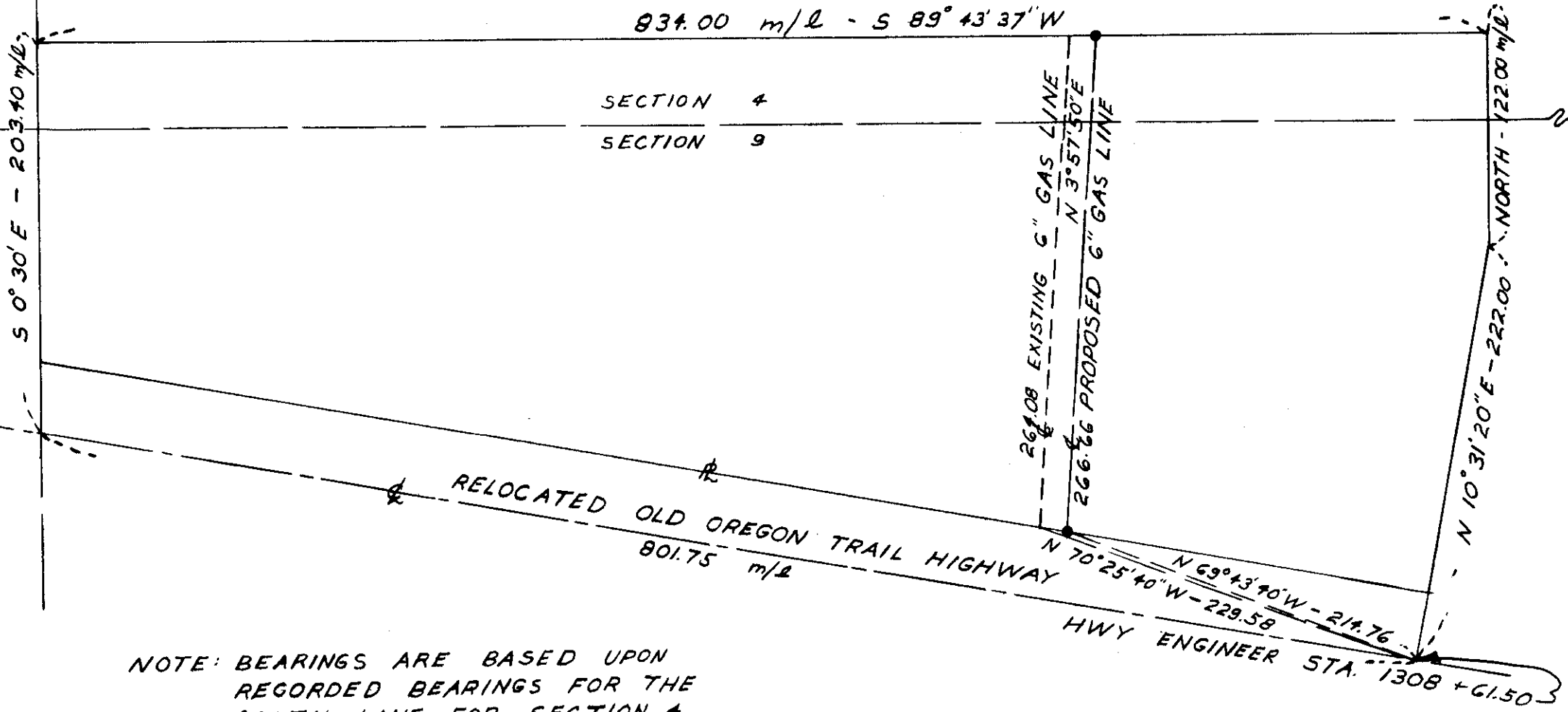

4  
9  
FND 5"  
I. PIN

03-209-A

NOTE: BEARINGS ARE BASED UPON  
RECORDED BEARINGS FOR THE  
SOUTH LINE FOR SECTION 4

● INDICATES 5" I. PIN

REGISTERED  
OREGON  
LAND SURVEYOR  
*David H. Krumbein*  
JULY 17, 1970  
DAVID H. KRUMBEIN  
933

WAYNE O. HARRIS & ASSOCIATES			
SURVEY FOR CASCADE NATURAL GAS CORPORATION			
SE 1/4, SW 1/4, SECTION 4 & NE 1/4, NW 1/4, SECTION 9 T. 2 N., R. 32 E., W.M.			
SCALE 1" = 80'	DATE 10-15-70	DRWN. BY DHK	DRNG. No. 70-227-A

03-209-A