

● - INDICATES 5/8" I. PIN SET

R = 282.43  
L = 327.06  
c = 309.09  
BRG. = S 21° 31' 10" W

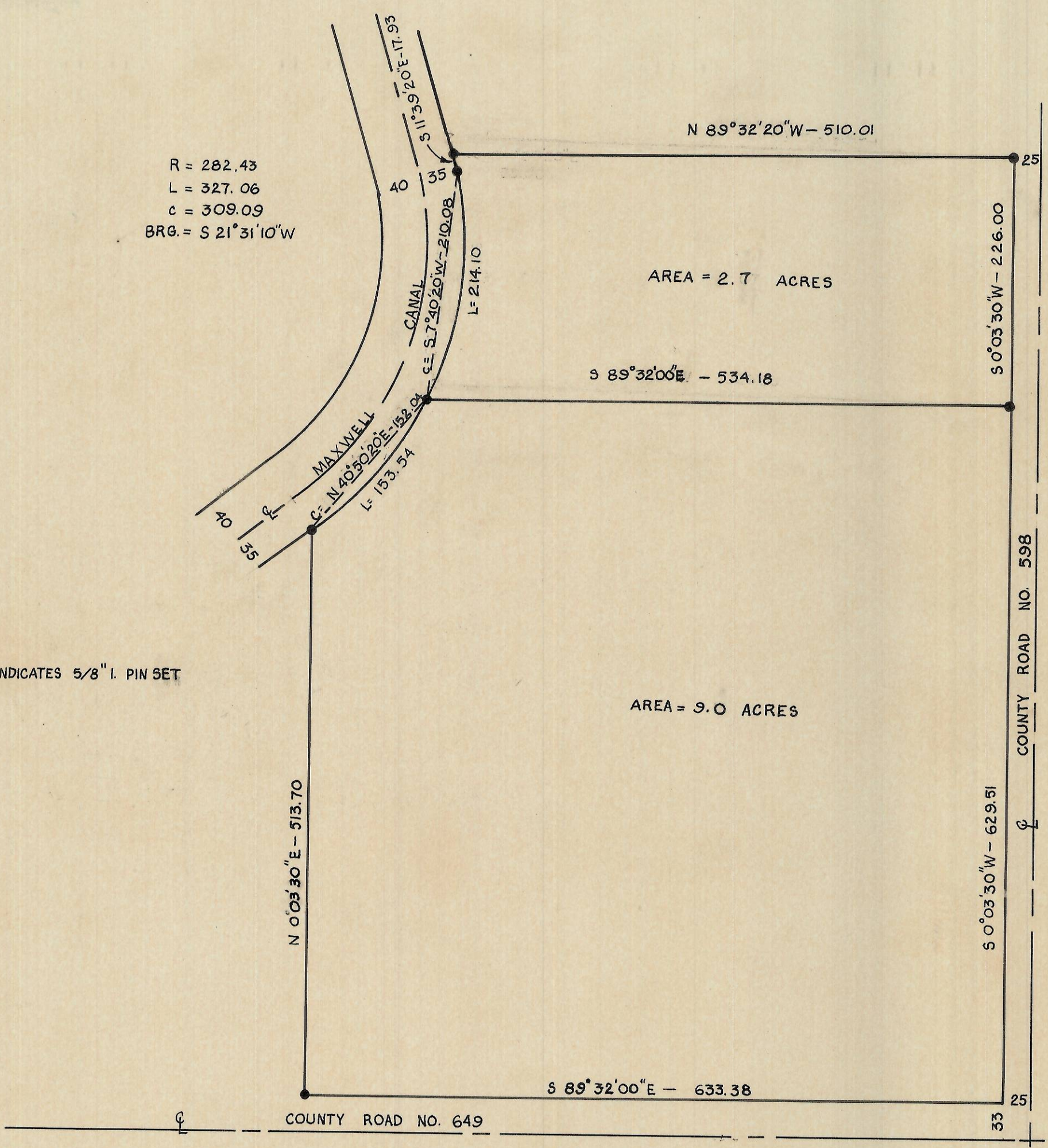

03-215-A

REGISTERED  
OREGON  
LAND SURVEYOR

*David H. Krumbein*

JULY 17, 1970  
DAVID H. KRUMBEIN  
933

WAYNE O. HARRIS & ASSOCIATES			
SURVEY FOR FACKLER - KILKENNY PARCELS IN NE 1/4, SE 1/4, SEC. 15 T. 4 N., R. 28 E., W. M.			
SCALE	DATE	DRW. BY	DRNG. NO.
1" = 100'	4-8-71	DNS	71-231-A

03-215-A