

03-219-A

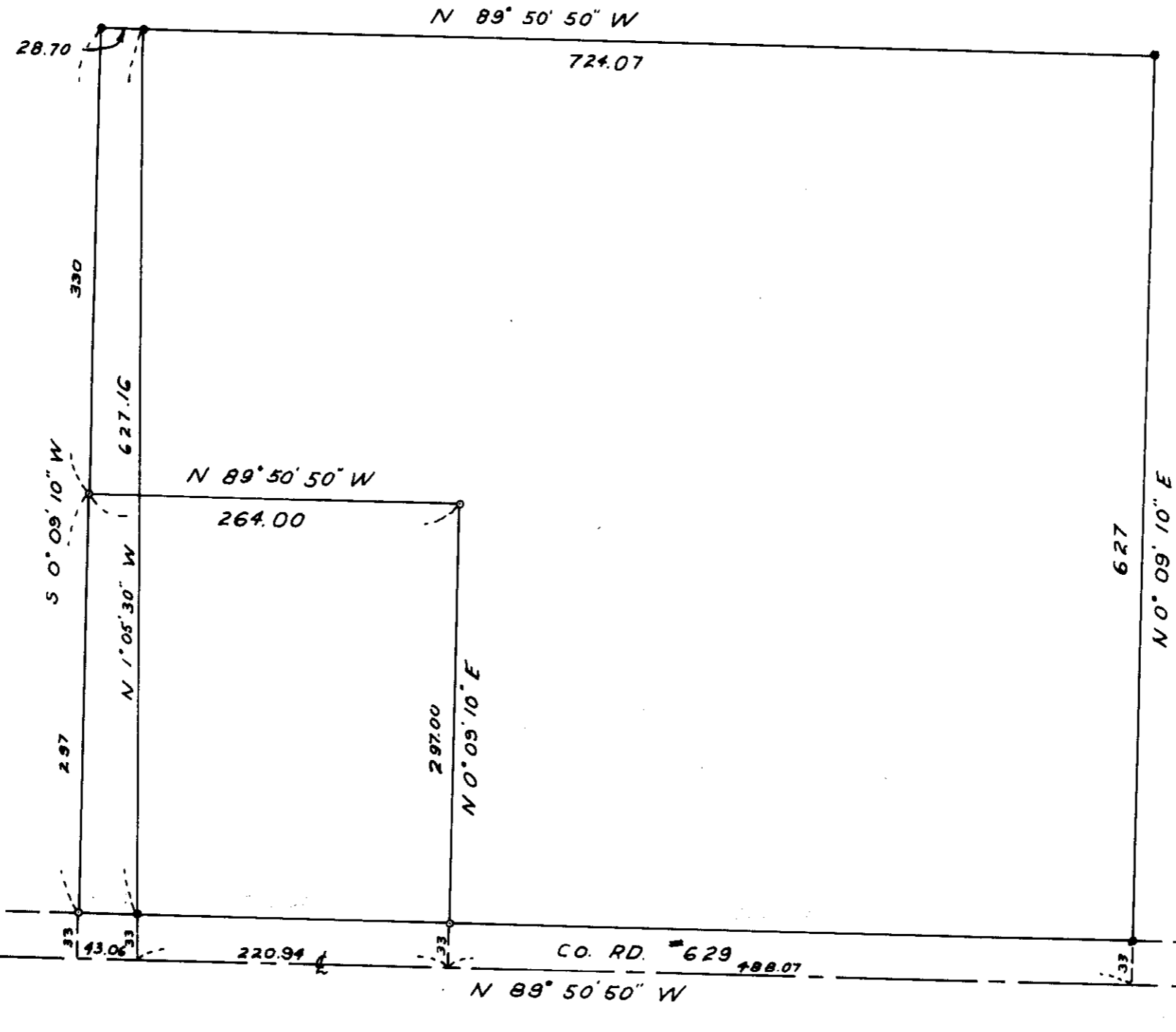

61.5
FND. PIN IN TREE

33 | 34
FND. 2" I. PIPE

- INDICATES 1/2" I. PIN SET
- INDICATES 5/8" I. PIN SET

REGISTERED
OREGON
 LAND SURVEYOR

Wayne O. Harris
 MAY 6, 1985
WAYNE O. HARRIS
 346

WAYNE O. HARRIS & ASSOCIATES			
SURVEY FOR			
EUGENE SMITH			
PARCEL IN SW 1/4 OF THE SE 1/4			
SEC. 32, T. 5 N., R. 29 E., W. M.			
SCALE	DATE	DRN. BY	DRNG. NO.
1"=100'	11-14-69	DHK	69-215-A

03-219-A