

85-172-17 water

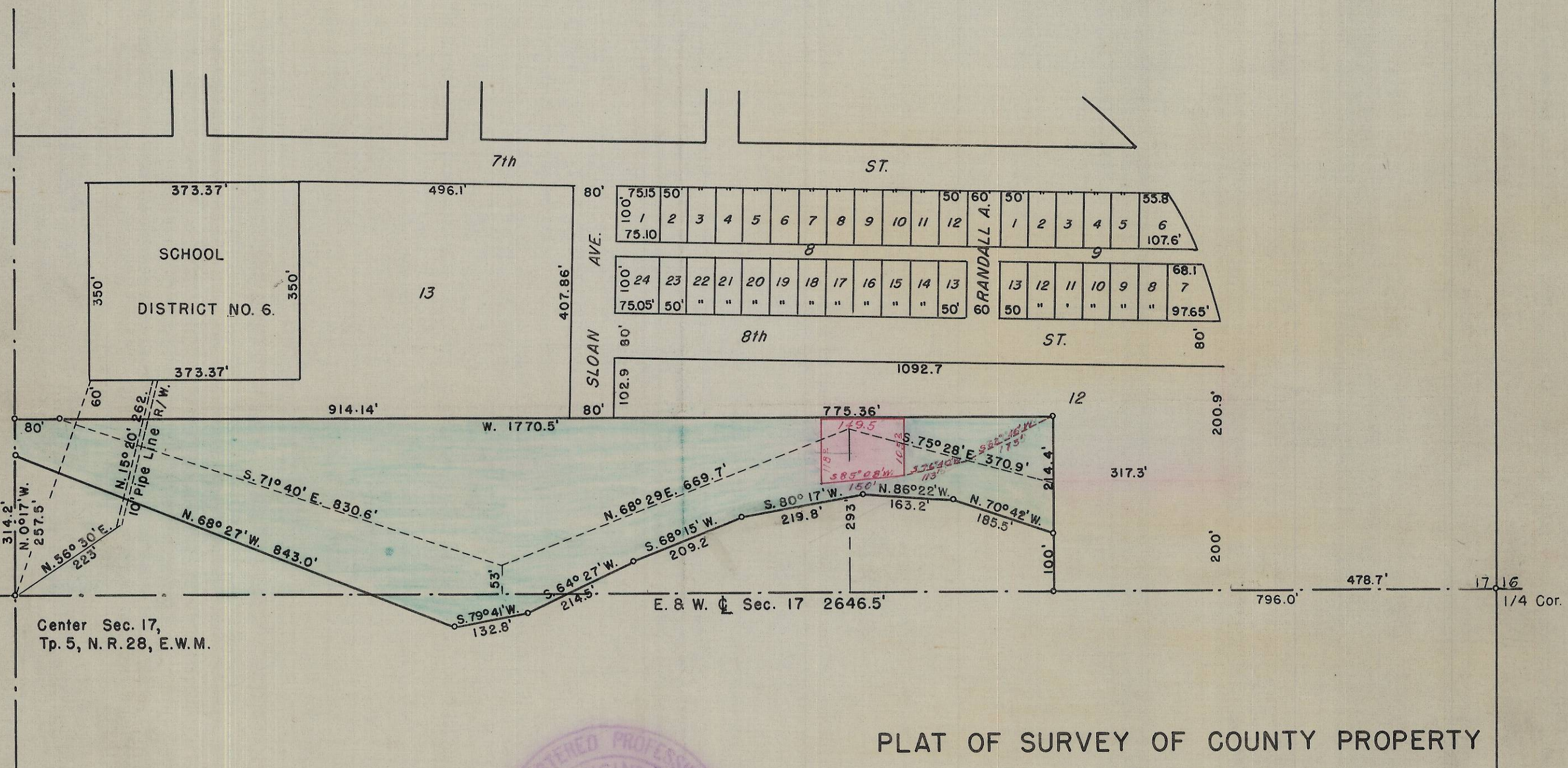

Center Sec. 17,
Tp. 5, N. R. 28, E. W. M.

PLAT OF SURVEY OF COUNTY PROPERTY
LOCATED IN SEC. 17, T. 5, N. R. 28, E. W. M.

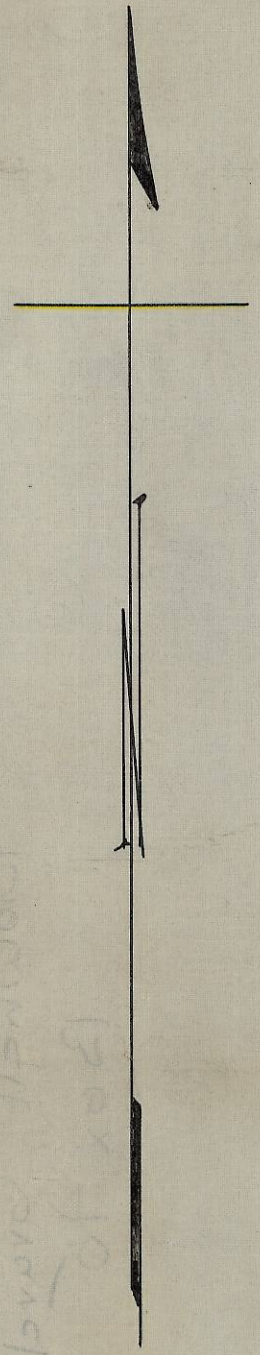

F. B. Hayes

also map filed with lease with U. P. Ry Co

Scale 1" = 200'

03-309-A

85-0

03-309-A