

Twp. Cor. Stone
2 Ft. Under Ground.

N.E. Cor. Sec. 6.
Stone 8x12x3
(Found)
Located in Elder Bush.

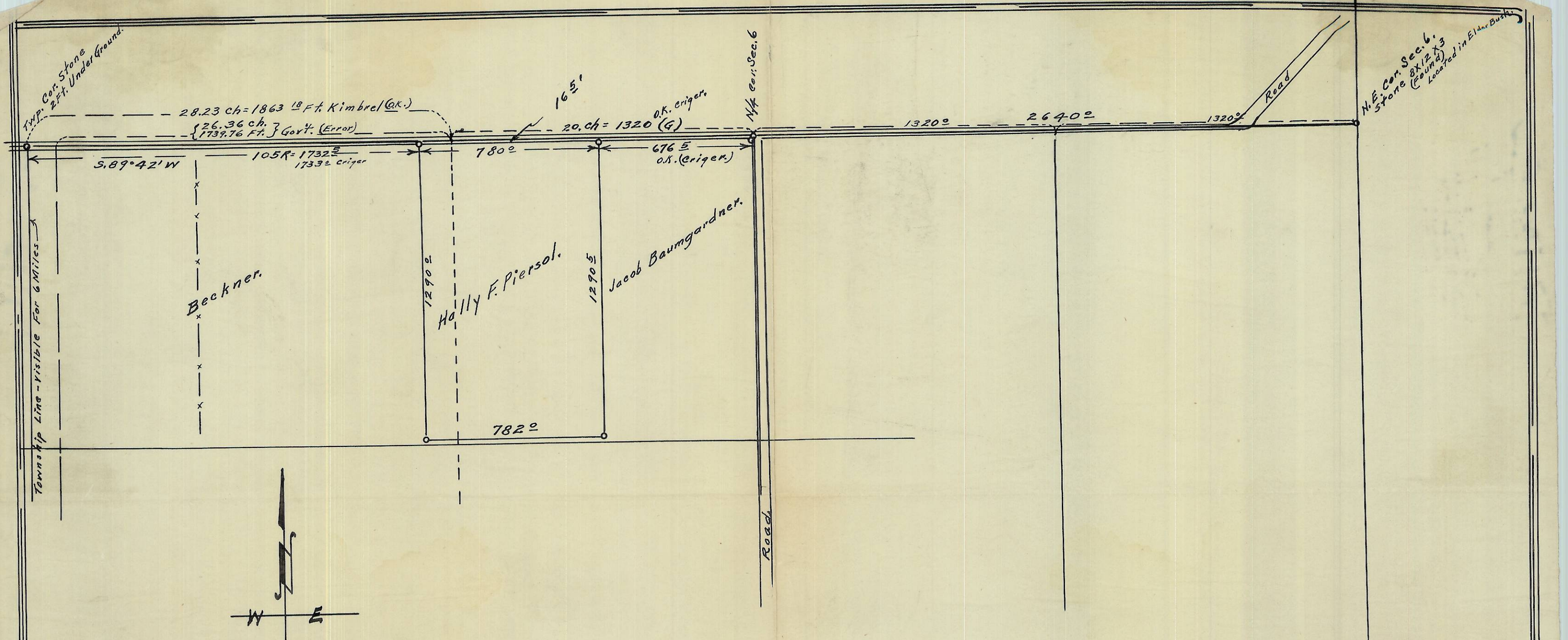

REGISTERED PROFESSIONAL
 ENGINEER
 1497
W. E. Criger
 OREGON
 MAR. 9, 1931
 W. E. O. CRIGER



Plat showing
 N/2 of N/2 of Section 6.
 T. 3 N., R. 29 E. W. M.,
 Umatilla, Co., Ore.
 Scale: 1 inch = 400 FT.
 Surveyed, checked & Platted
 June - July - 1948
 By W. E. O. Criger.

06-223-A