

Coordinates are Oregon North State Plane Coordinates

N 798,618.88
E 8,537,342.21

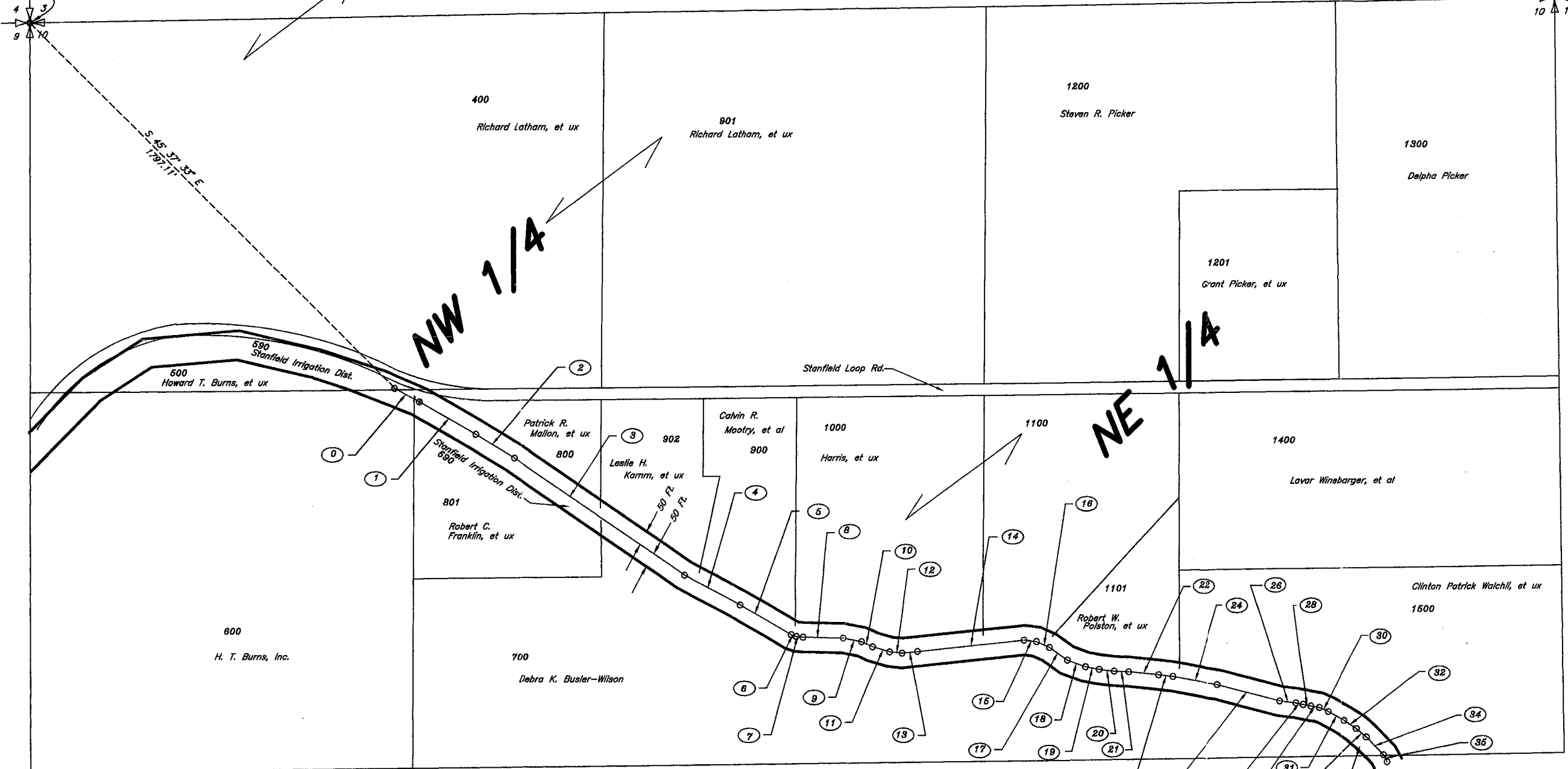
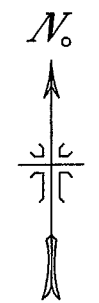
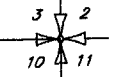

Furnish Ditch Centerline Surveyed 1994

0	S 62° 28' 53" E - 99.93'	12	S 83° 54' 41" E - 43.22'	23	S 82° 50' 03" E - 49.32'
1	S 60° 20' 23" E - 226.76'	13	N 84° 31' 56" E - 63.86'	24	S 78° 20' 06" E - 158.39'
2	S 59° 00' 49" E - 167.09'	14	N 84° 06' 02" E - 367.78'	25	S 75° 22' 17" E - 225.87'
3	S 55° 42' 22" E - 719.17'	15	S 83° 10' 59" E - 43.71'	26	S 82° 48' 08" E - 57.04'
4	S 61° 52' 48" E - 218.88'	16	S 66° 51' 30" E - 49.63'	27	S 78° 34' 27" E - 25.27'
5	S 59° 44' 25" E - 204.29'	17	S 55° 01' 52" E - 75.88'	28	S 78° 34' 27" E - 27.18'
6	S 71° 28' 28" E - 18.58'	18	S 70° 12' 36" E - 67.16'	29	S 80° 19' 53" E - 29.68'
7	S 84° 11' 32" E - 23.19'	19	S 78° 07' 47" E - 48.61'	30	S 65° 27' 12" E - 34.89'
8	S 88° 23' 02" E - 139.85'	20	S 83° 06' 44" E - 52.60'	31	S 61° 24' 48" E - 63.97'
9	S 78° 08' 02" E - 66.11'	21	S 87° 00' 22" E - 50.84'	32	S 56° 11' 16" E - 49.88'
10	S 66° 51' 36" E - 41.98'	22	S 84° 16' 34" E - 104.18'	33	S 48° 09' 30" E - 44.60'
11	S 73° 38' 17" E - 61.39'			34	S 44° 34' 53" E - 86.62'
				35	S 28° 02' 07" E - 27.41'

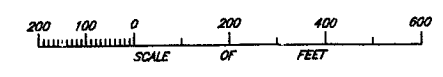
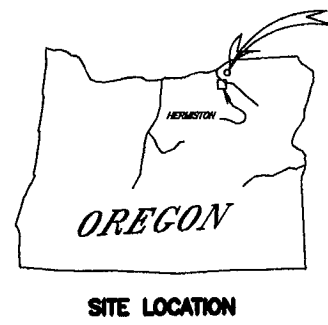

UNITED STATES
DEPARTMENT OF THE INTERIOR
BUREAU OF RECLAMATION
UMATILLA BASIN PROJECT-OREGON

**NORTH BRANCH FURNISH DITCH
STANFIELD IRR. DIST. OWNED LAND
N1/2 SECTION 10, T.4 N., R. 29 E., W.M.
RIGHT-OF-WAY**

DESIGNED _____ TECH. APPR. _____
DRAWN S.H.G. _____ SUBMITTED _____
CHECKED J.E.M. _____ APPROVED _____

PROJECT NO. NBS10FD
DATE: December 15, 1994
SHEET 1 OF 6 1022-155-44

08-35-A

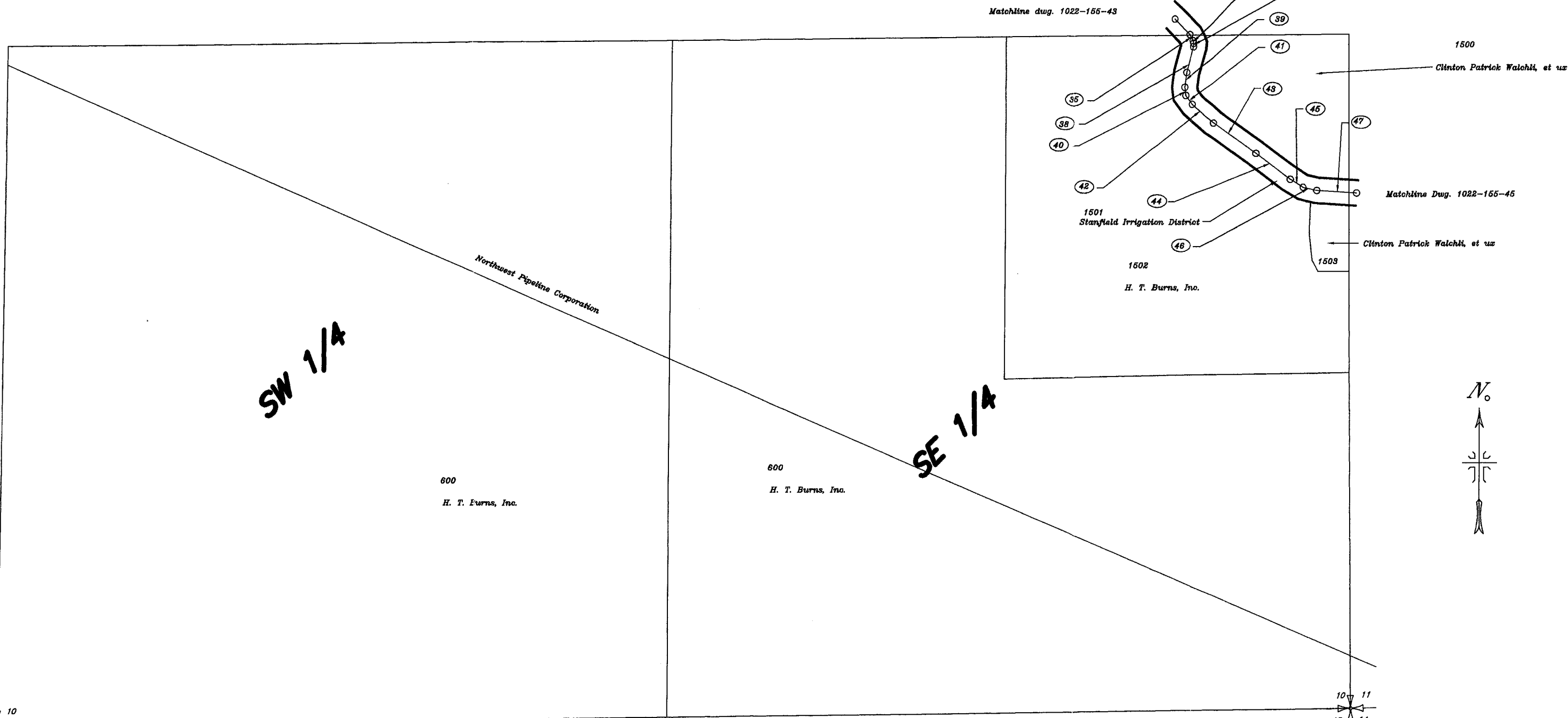

Furnish Ditch Centerline Surveyed 1994

- | | |
|--------------------------------|--------------------------------|
| (35) S 28° 02' 07" E - 27.41' | (41) S 36° 27' 13" E - 43.68' |
| (36) S 18° 21' 21" E - 9.48' | (42) S 48° 45' 18" E - 108.31' |
| (37) S 04° 22' 43" W - 13.79' | (43) S 64° 38' 59" E - 207.10' |
| (38) S 15° 11' 58" W - 101.10' | (44) S 53° 31' 03" E - 170.94' |
| (39) S 07° 18' 58" W - 57.51' | (45) S 68° 38' 51" E - 59.38' |
| (40) S 07° 46' 32" E - 31.68' | (46) S 76° 31' 01" E - 66.00' |
| | (47) S 86° 19' 52" E - 158.22' |

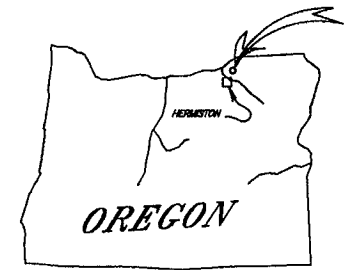

SITE LOCATION

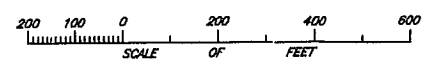

UNITED STATES
DEPARTMENT OF THE INTERIOR
BUREAU OF RECLAMATION
UMATILLA BASIN PROJECT-OREGON

**NORTH BRANCH FURNISH DITCH
STANFIELD IRR. DIST. OWNED LAND
S1/2 SECTION 10, T.4 N., R. 29 E., W.M.
RIGHT-OF-WAY**

DESIGNED _____ TECH. APPR. _____
DRAWN S.H.C. _____ SUBMITTED _____
CHECKED J.E.M. _____ APPROVED _____

525101D
SHEET 2 OF 5
11022-155-44

08-35-A

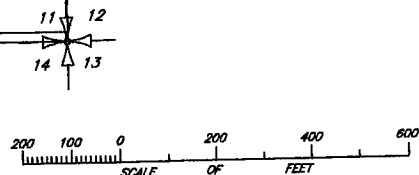
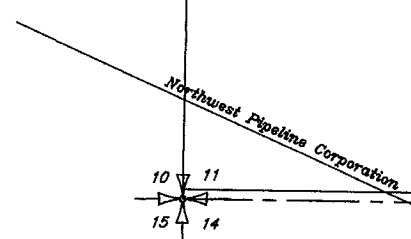
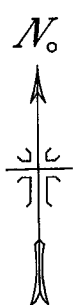
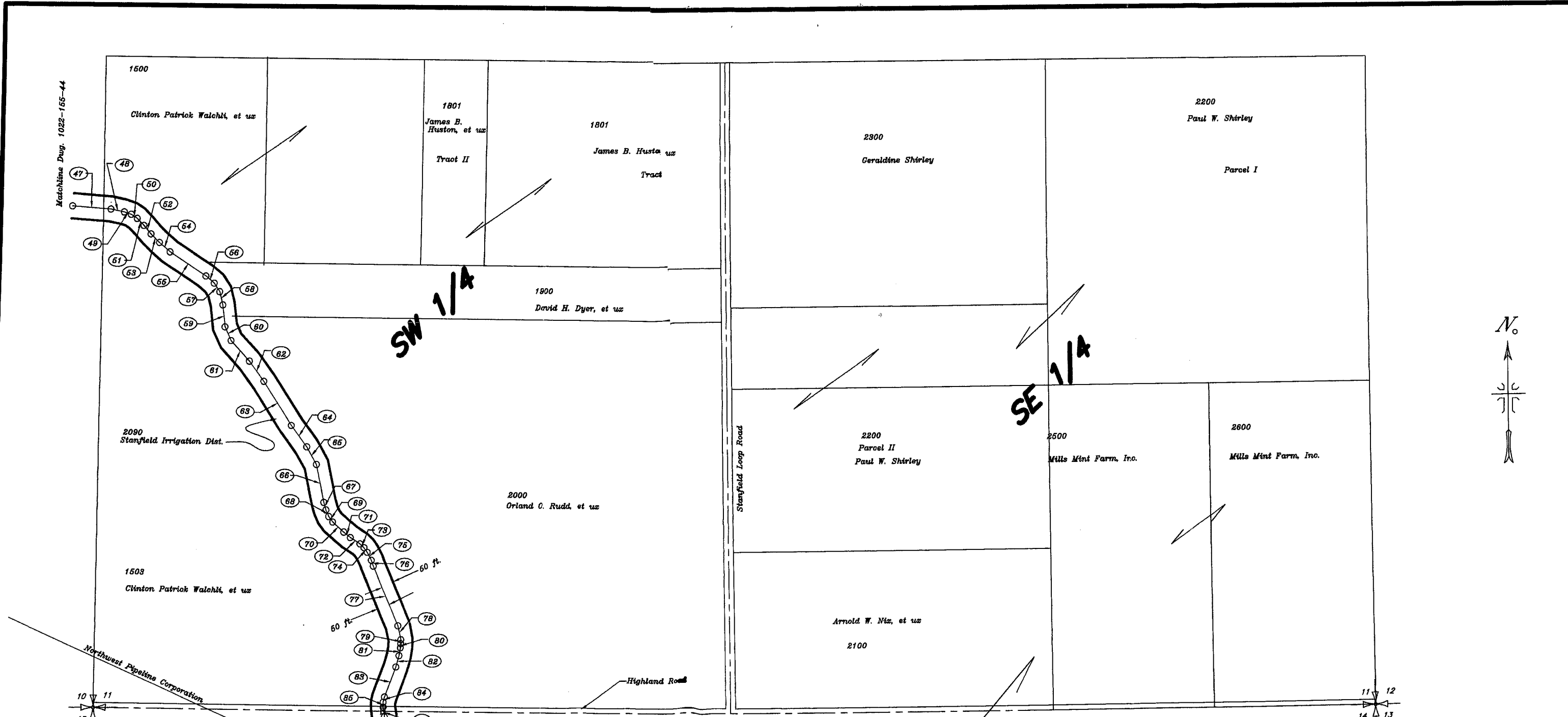

Matchline Dwg. 1022-155-46

Furnish Ditch Centerline Surveyed 1984

47 S 86° 13' 62" E - 158.22'	80 S 28° 17' 59" E - 61.00'	74 S 35° 38' 63" E - 28.18'
48 S 79° 12' 39" E - 58.19'	81 S 43° 41' 06" E - 114.04'	75 S 28° 24' 56" E - 36.15'
49 S 71° 56' 54" E - 29.84'	82 S 37° 30' 51" E - 102.03'	76 S 20° 36' 21" E - 25.11'
50 S 57° 53' 04" E - 29.81'	83 S 33° 42' 10" E - 212.78'	77 S 23° 57' 08" E - 263.35'
51 S 45° 28' 32" E - 38.67'	84 S 37° 21' 17" E - 108.84'	78 S 13° 01' 58" E - 57.49'
52 S 41° 42' 54" E - 46.58'	85 S 30° 21' 12" E - 81.76'	79 S 00° 13' 30" W - 16.68'
53 S 46° 32' 05" E - 49.51'	86 S 12° 38' 31" E - 154.94'	80 S 03° 40' 34" W - 17.03'
54 S 50° 28' 48" E - 57.83'	87 S 17° 15' 19" E - 31.60'	81 S 08° 23' 52" W - 32.46'
55 S 57° 56' 15" E - 179.40'	88 S 24° 12' 38" E - 28.49'	82 S 14° 40' 15" W - 47.75'
56 S 50° 50' 02" E - 46.38'	89 S 37° 59' 47" E - 27.83'	83 S 19° 50' 18" W - 129.88'
57 S 34° 48' 49" E - 41.44'	90 S 49° 47' 44" E - 81.27'	84 S 12° 43' 55" W - 21.97'
58 S 15° 05' 25" E - 55.28'	91 S 51° 52' 59" E - 34.91'	85 S 01° 20' 58" E - 19.99'
59 S 07° 28' 05" E - 88.94'	92 S 58° 19' 42" E - 47.89'	86 S 08° 16' 48" E - 40.04'
	93 S 48° 16' 15" E - 23.10'	

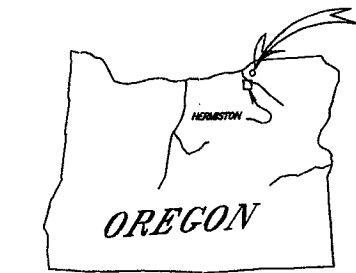

SITE LOCATION 08-35-A

UNITED STATES
DEPARTMENT OF THE INTERIOR
BUREAU OF RECLAMATION
UMATILLA BASIN PROJECT—OREGON

**NORTH BRANCH FURNISH DITCH
STANFIELD IRR. DIST. OWNED LAND
S1/2 SECTION 11, T.4 N., R. 29 E., W.M.
RIGHT-OF-WAY**

DESIGNED: _____ TECH. APPR. _____
DRAWN: S.K.R. _____ SUBMITTED: _____
CHECKED: J.P.M. _____ APPROVED: _____

DATE: _____ SHEET 3 OF 5

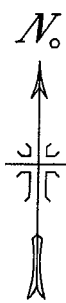
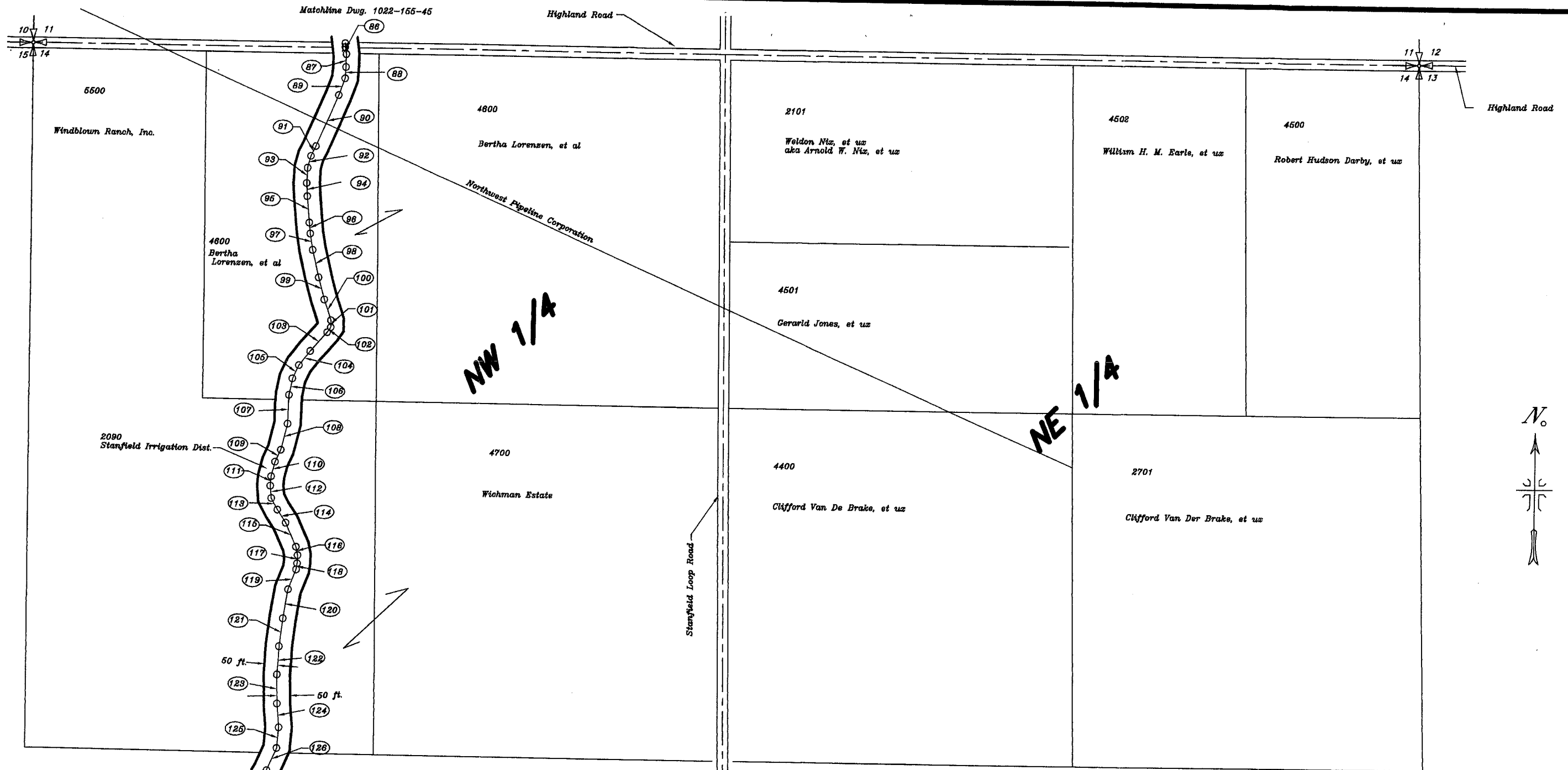

Matchline Dug. 1022-155-47		Furnish Ditch Centerline Surveyed 1994	
86 S 08° 18' 48" E - 40.04'	89 S 16° 26' 15" E - 84.71'	119 S 06° 24' 04" E - 46.90'	124 S 05° 37' 18" E - 89.52'
87 S 00° 15' 22" E - 48.16'	100 S 19° 47' 48" E - 81.98'	113 S 28° 07' 07" E - 49.46'	125 S 03° 36' 34" W - 77.48'
88 S 03° 13' 04" W - 42.51'	101 S 01° 12' 14" E - 26.14'	114 S 34° 08' 17" E - 58.38'	126 S 23° 19' 01" W - 90.90'
89 S 19° 34' 43" W - 67.27'	102 S 34° 31' 17" W - 22.99'	115 S 26° 15' 00" E - 92.64'	
90 S 23° 02' 31" W - 208.64'	103 S 41° 29' 08" W - 94.57'	116 S 12° 33' 56" E - 32.29'	
91 S 25° 52' 15" W - 41.28'	104 S 37° 03' 32" W - 68.98'	117 S 01° 38' 38" W - 30.32'	
92 S 14° 07' 33" W - 46.76'	105 S 24° 33' 03" W - 55.48'	118 S 07° 44' 40" W - 23.17'	
93 S 01° 52' 40" W - 57.23'	106 S 10° 28' 23" W - 62.82'	119 S 21° 16' 22" W - 78.27'	
94 S 04° 38' 21" E - 48.93'	107 S 00° 45' 35" W - 107.58'	120 S 08° 20' 08" W - 108.07'	
95 S 05° 49' 11" E - 98.96'	108 S 13° 04' 08" W - 100.98'	121 S 06° 20' 54" W - 104.59'	
96 S 06° 59' 32" E - 41.07'	109 S 23° 38' 23" W - 48.47'	122 S 02° 29' 01" W - 105.54'	
97 S 08° 58' 36" E - 61.70'	110 S 13° 50' 14" W - 56.06'	123 S 01° 50' 39" E - 108.75'	
98 S 14° 20' 16" E - 105.81'	111 S 03° 35' 51" W - 36.07'		

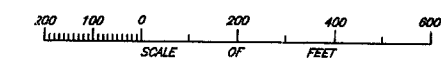
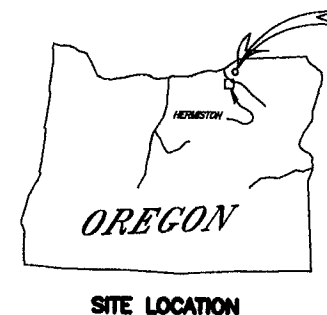

UNITED STATES
DEPARTMENT OF THE INTERIOR
BUREAU OF RECLAMATION
UMATILLA BASIN PROJECT-OREGON

**NORTH BRANCH FURNISH DITCH
STANFIELD IRR. DIST. OWNED LAND
N1/2 SECTION 14, T.4 N., R. 29 E., W.M.
RIGHT-OF-WAY**

DESIGNED: _____ TECH. APPR. _____
DRAWN: S.M.C. SUBMITTED: _____
CHECKED: _____ APPROVED: _____

N2514FD
December 28, 1994
SHEET 4 OF 5
1022-155-48

08-35-A

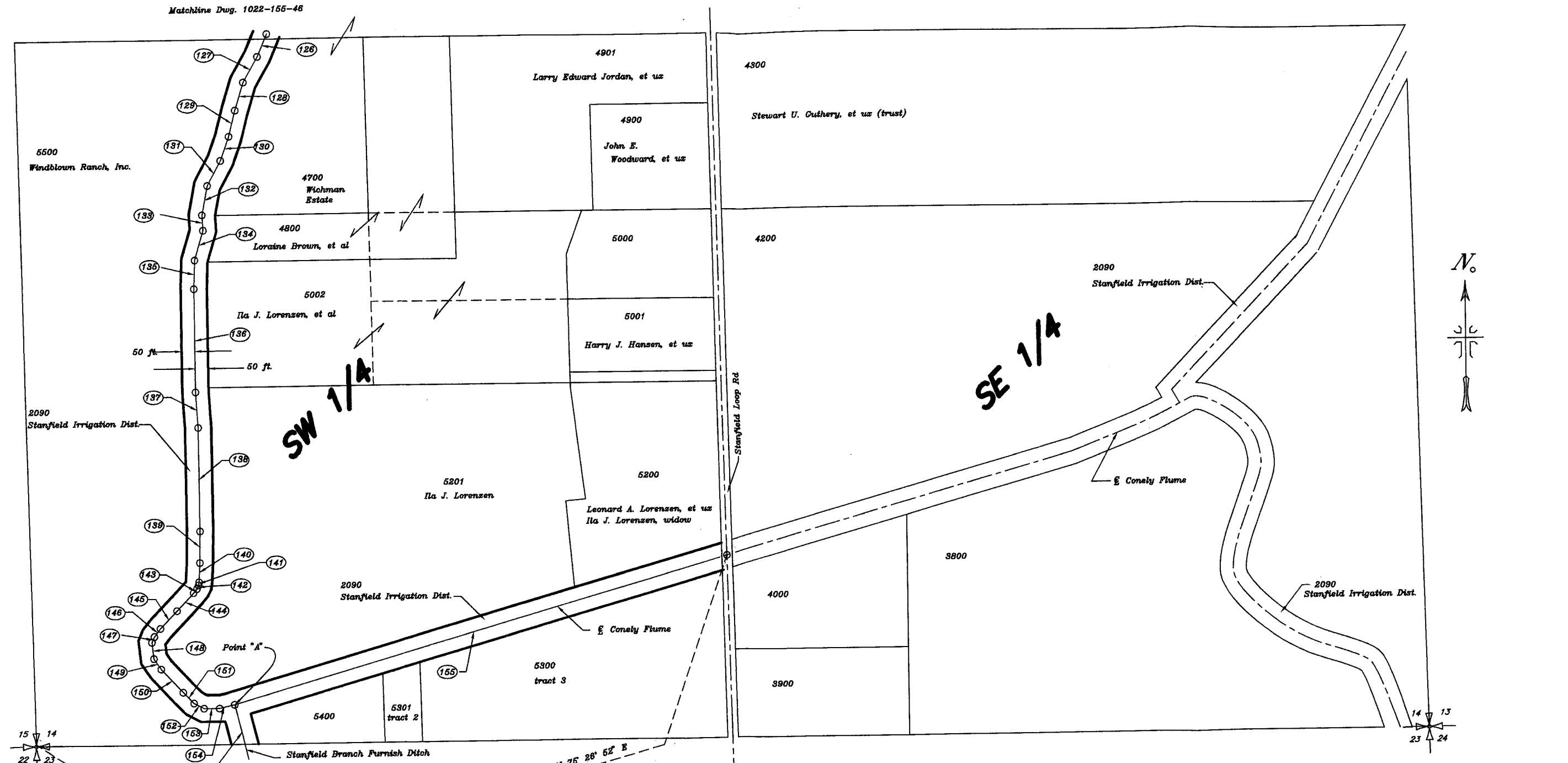

Section Corner
Iron pipe found
N 788 186.32
E 8 542 821.72

UY-FD1-94
Stanfield Irrigation District
Perpetual Easement
34.33 acres ±

(126) S 28° 19' 01" W - 90.90'	(136) S 00° 32' 15" E - 385.90'	(146) S 38° 24' 47" W - 37.82'
(127) S 28° 41' 15" W - 109.09'	(137) S 03° 42' 04" E - 133.27'	(147) S 24° 06' 04" W - 22.81'
(128) S 16° 56' 48" W - 109.08'	(138) S 00° 24' 42" E - 389.41'	(148) S 06° 27' 43" E - 61.35'
(129) S 13° 46' 35" W - 101.76'	(139) S 00° 59' 21" W - 118.66'	(149) S 34° 43' 14" E - 48.25'
(130) S 18° 26' 41" W - 98.66'	(140) S 03° 16' 16" W - 72.06'	(150) S 43° 08' 36" E - 119.77'
(131) S 28° 24' 22" W - 105.83'	(141) S 08° 53' 16" W - 11.52'	(151) S 44° 46' 35" E - 57.50'
(132) S 10° 45' 24" W - 112.34'	(142) S 26° 34' 48" W - 14.86'	(152) S 62° 30' 55" E - 43.04'
(133) S 03° 18' 42" E - 57.56'	(143) S 40° 56' 00" W - 20.55'	(153) S 89° 34' 07" E - 58.52'
(134) S 16° 29' 25" W - 116.48'	(144) S 43° 49' 45" W - 91.14'	(154) N 77° 19' 36" E - 58.45'
(135) S 02° 10' 18" W - 106.62'	(145) S 43° 58' 10" W - 90.74'	(155) N 74° 08' 45" E - 1948.92'

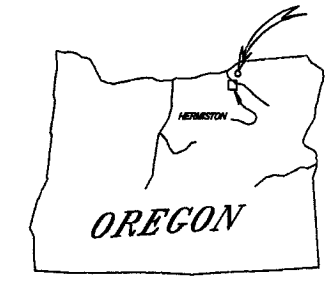

SITE LOCATION

08-035-A

UNITED STATES
DEPARTMENT OF THE INTERIOR
BUREAU OF RECLAMATION
UMATILLA BASIN PROJECT-OREGON

**NORTH BRANCH FURNISH DITCH
STANFIELD IRR. DIST. OWNED LAND
S 1/2 SECTION 14, T.4 N., R. 29 E., W.M.
RIGHT-OF-WAY**

DESIGNED: _____ TECH. APPR. _____
DRAWN: S.H.G. SUBMITTED: _____
CHECKED: _____ APPROVED: _____

SSS14FD
December 26, 1994
SHEET 5 OF 5 1022-155-47