

NOTE (A): THIS I. REBAR IS SET OVER A BURIED 3/4" I. PIPE, WHICH I FOUND IN A 1977 SURVEY FOR OLIVE SCOTT. IT LIES N 86°59'44" E 375.70' FROM WERE THE C OF O.L. & W. CO. CANAL INTERSECTS THE NORTH-SOUTH CENTER LINE OF THE SE 1/4 OF SECTION 13.

VINCENT B238,P665
YOUNG R294,P757

25' ACCESS & UTILITY EASEMENT
R 178, P 1490
R 169, P 1334
R 518, P 647
R 297, P 1539

LYTLE B 284, P 712

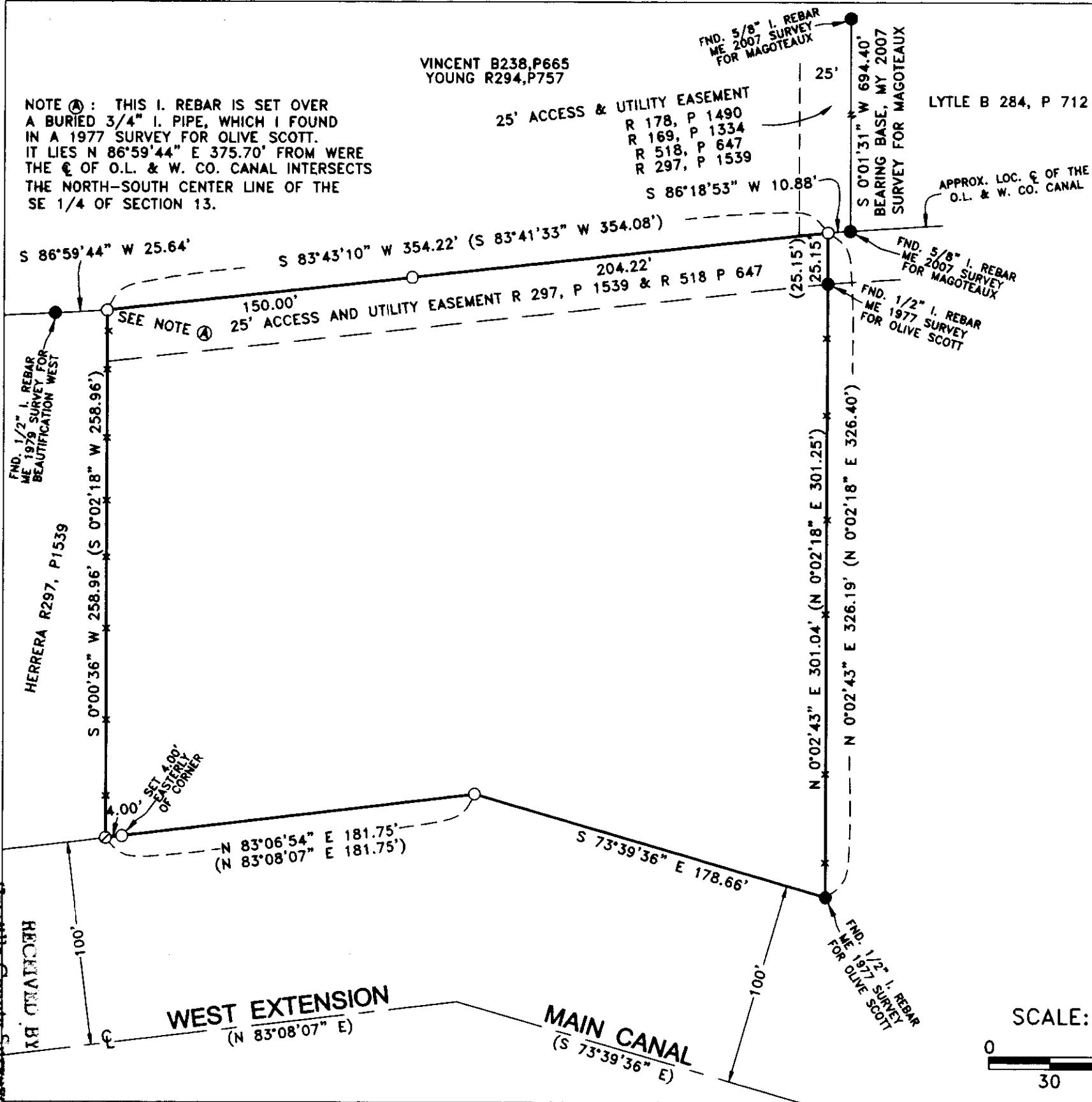

NARRATIVE:

THE PURPOSE OF THIS SURVEY IS TO SET THE MISSING CORNERS OF THAT TRACT OF LAND DEEDED TO JERRY AND NANCY EVANS (R 518, P 647), TRUSTEES OF THE EVANS FAMILY TRUST, SO A FENCE CAN BE BUILT.

I SURVEYED THIS TRACT IN 1977 FOR OLIVE SCOTT AND RETRACED THAT SURVEY TO SET THE MISSING CORNERS.

REGISTERED
PROFESSIONAL
LAND SURVEYOR

G. Dennis Edwards

OREGON
JULY 16, 1971
G. DENNIS EDWARDS
9 5 1
RENEWS 12/31/2009

LEGEND:

- FOUND MONUMENTS AS NOTED
- SET 5/8"X30" IRON REBAR WITH PLASTIC CAP #951
- ⊙ COMPUTED LOCATION
- (000) OF RECORD, ME 1977 SURVEY FOR OLIVE SCOTT

SURVEY FOR JERRY EVANS
IN SE 1/4, SE 1/4 SEC. 13, T 5 N,
R 27 E, W.M., UMATILLA CO., OREGON
04/02/2008 JOB # S0803043
EDWARDS SURVEYING P.O. BOX 763
541-567-3336 HERMISTON, OREGON 97838
DRAWN BY JMC

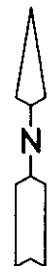

SCALE: 1"=60'

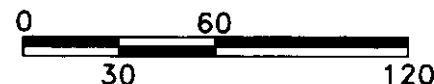

Umatilla County Surveyors
Date 4-08
Paid by KK
No. 08-67-A

RECEIVED BY

WEST EXTENSION
(N 83°08'07" E)

MAIN CANAL
(S 73°39'36" E)