

NARRATIVE:

The purpose of this survey is to replace and reference the G.L.O. corners that were dug out by the installation of the regional water line that was installed this summer.

I had referenced all of the corners on this map before they were dug out except for the one at Elm Street. I used ties from two of my surveys in which I had tied the Brass Cap that Krumbain had set in 1980 to replace it. I also traversed between all corners so their references would all be tied together giving each one, of the minimum of four set at each corner, as much weight as the corner

REGISTERED
PROFESSIONAL
LAND SURVEYOR

G. Dennis Edwards

OREGON
JULY 18, 1971
G. DENNIS EDWARDS
951

RENEWS 12/31/95

LEGEND:

- Set 5/8" x 30" rebar with 2" Aluminum Cap.
- Found monuments, as noted.
- ⊕ 1" x 30" Iron Pipe with 2 3/8" Brass Cap, set or found, as noted.
- (ooo) of Record.
- S Staebler, 1974, Section 4.
- US G.L.O., 1932, Section 3.
- M McKinnis, 1994, Section 9.
- L Lagier, 1978, Section 9.
- E My 1984 Survey for Flink & My 1987 Survey for West.

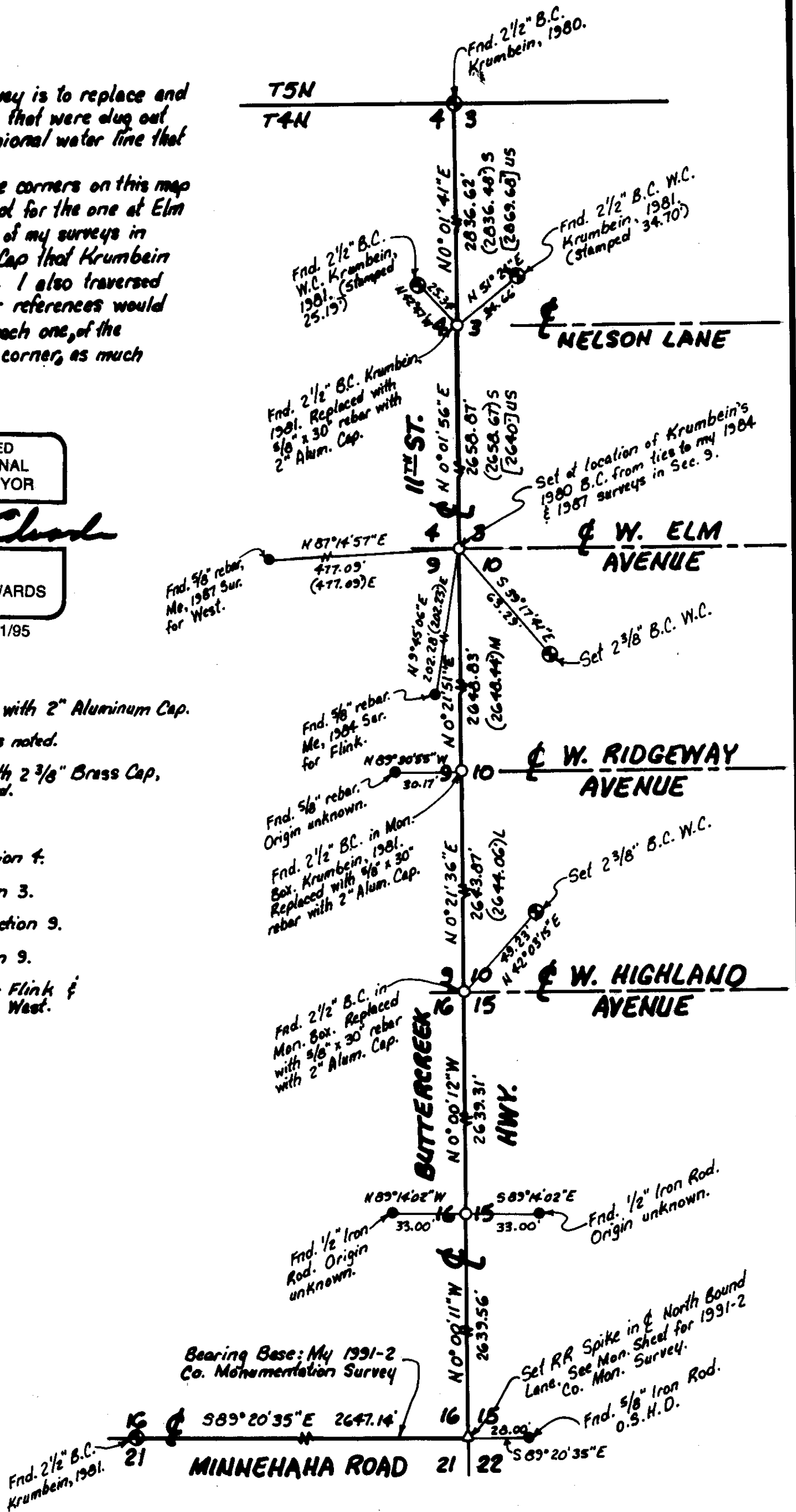
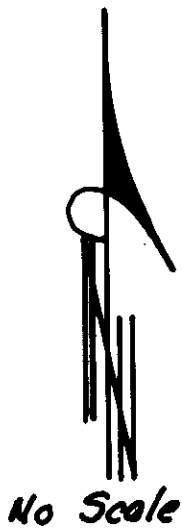

RECEIVED BY
Umatilla County Surveyor
Date 7-07
Rec'd By JK
No. 29-39-A

Survey for **FRANK COLUCCIO CONSTRUCTION CO.**
In Sections 3, 4, 9, 10, 15 & 16, T4N, R28E, W.M.,
Umatilla County, Oregon
11/7/95 Job #59508123-A
Edwards Surveying P.O. Box 763
541-567-3336 Hermiston, Oregon 97838