

BEARING BASE ROBERTS 2000 SURVEY FOR UMATILLA COUNTY

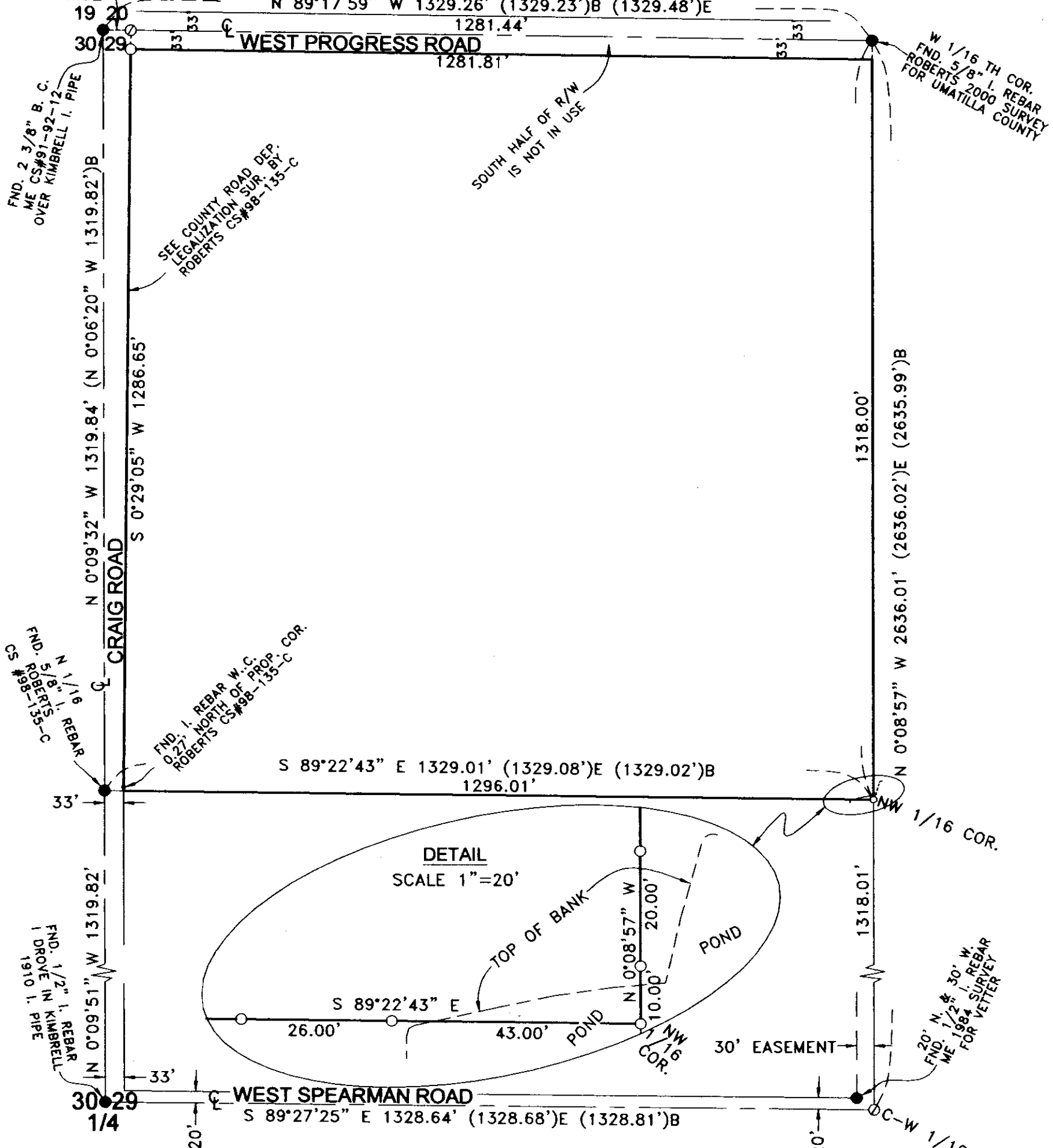

NARRATIVE:

THE PURPOSE OF THIS SURVEY IS TO STAKE THE SOUTH AND EAST LINES OF THE NW 1/4 OF THE NW 1/4 OF SECTION 29 SO A FENCE CAN BE BUILT. I SUBDIVIDED SECTION 29 IN A 1984 SURVEY FOR VETTER. ROBERTS SET THE NE CORNER OF SAID NW 1/4 OF SAID NW 1/4 IN A 2000 SURVEY FOR UMATILLA COUNTY. HE ALSO SET WITNESS CORNERS FOR THE SW CORNER OF SAID NW 1/4 AND THE ONE ON THE EAST SIDE OF CRAIG ROAD IS 0.27' NORTH OF MEADS' SOUTH LINE.

THIS PROPERTY IS DESCRIBED IN A DEED TO MARTIN MEADS ON REEL 340, PAGE 621, UMATILLA CO. DEED RECORDS

THIS SURVEY WAS CONDUCTED WITH A TOPCON HIPER + G.P.S. IN REAL TIME KINEMATIC.

REGISTERED
PROFESSIONAL
LAND SURVEYOR

G. Dennis Edwards

OREGON
JULY 16, 1971
G. DENNIS EDWARDS
9 5 1
RENEWS 12/31/2009

LEGEND:

- MONUMENTS FOUND AS NOTED
- SET 5/8"X30" IRON REBAR WITH PLASTIC CAP #951
- ⊙ COMPUTED LOCATION
- (000)B OF RECORD, 1998 BAALMAN SURVEY FOR SPEARMAN
- (000)E OF RECORD, ME 1984 SURVEY FOR VETTER

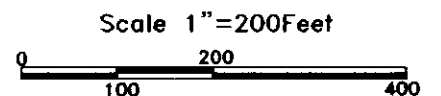

SURVEY FOR IVAN MEADS
IN NW 1/4, NW 1/4 SEC. 29, T 5 N, R 29 E,
W.M., UMATILLA COUNTY, OREGON
02/23/2009 JOB# S0901009
EDWARDS SURVEYING P.O. BOX 763
541-567-3336 HERMISTON, OREGON 97838
DRAWN BY JMC

Umatilla County Surveyor
Date 5-09
Rec'd by KR
No. 89-166-A