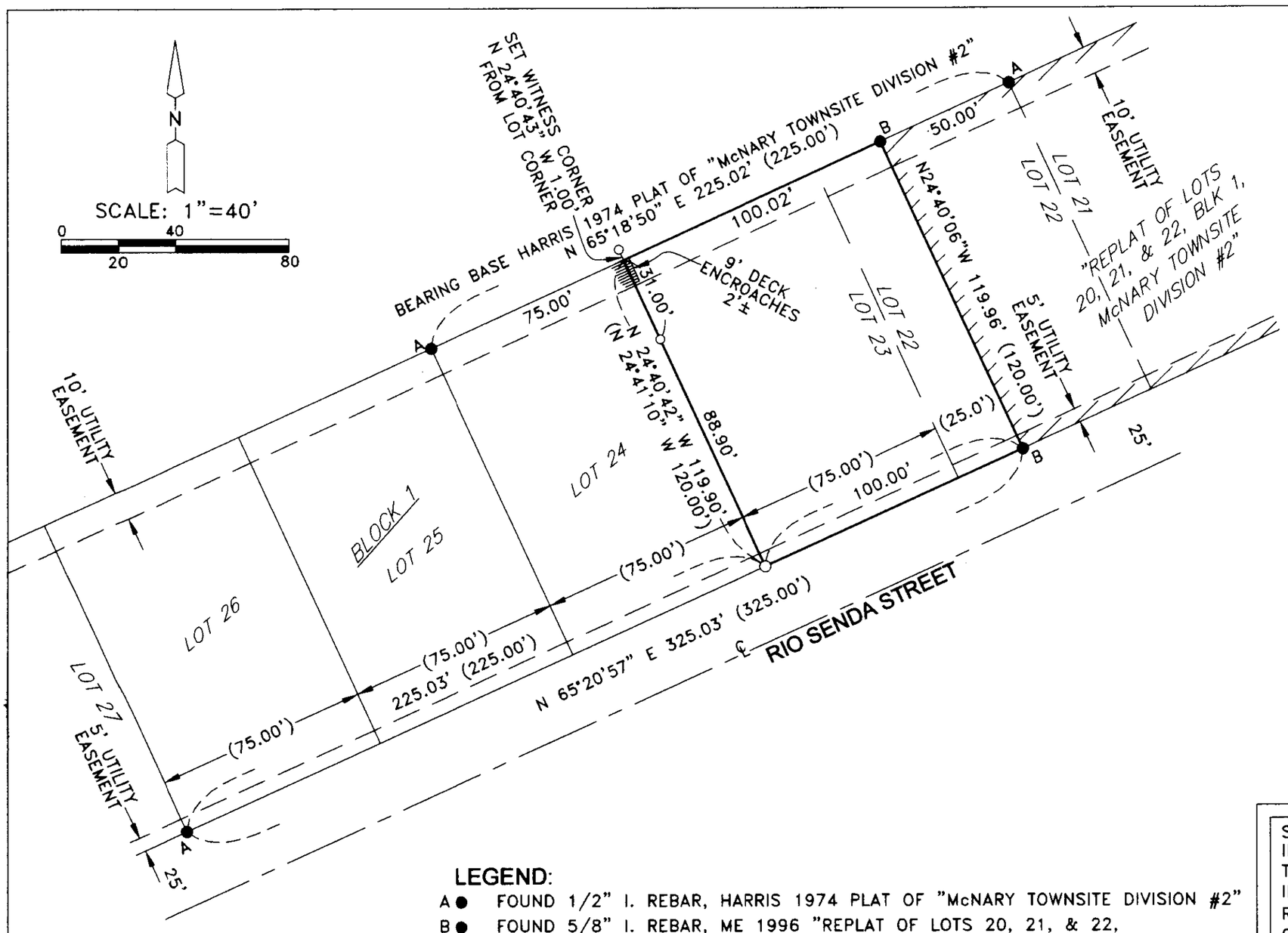

NARRATIVE:

THE PURPOSE OF THIS SURVEY IS STAKE THE LINE BETWEEN LOTS 23 AND 24, BLOCK 1, "McNARY TOWNSITE, DIVISION #2", TO SEE IF THERE ARE ANY ENCROACHMENTS AND SO A NEW FENCE OR DECK CAN BE BUILT ON THE CORRECT LOT.

I RETRACED THE ORIGINAL 1974 PLAT FROM ORIGINAL MONUMENTS AND FROM MONUMENTS FROM MY 1996 REPLAT OF LOTS 20, 21, & 22 TO ESTABLISH THE LOT CORNERS.

I USED A TOPOCON HIPER+ G.P.S. TO CONDUCT THIS SURVEY.

REGISTERED
PROFESSIONAL
LAND SURVEYOR

G. Dennis Edwards

OREGON
JULY 16, 1971
G. DENNIS EDWARDS
951
RENEWS 12/31/2009

LEGEND:

A● FOUND 1/2" I. REBAR, HARRIS 1974 PLAT OF "McNARY TOWNSITE DIVISION #2"

B● FOUND 5/8" I. REBAR, ME 1996 "REPLAT OF LOTS 20, 21, & 22, BLK 1, McNARY TOWNSITE DIVISION #2"

○ SET 5/8"X30" IRON REBAR WITH PLASTIC CAP #951

(000) OF RECORD, HARRIS 1974 PLAT OF "McNARY TOWNSITE DIVISION #2"

SURVEY FOR V.J. & WILLIAM McCLANNAHAN
IN LOTS 22 & 23, BLOCK 1, "McNARY TOWNSITE DIVISION #2,"
IN NW 1/4, NE 1/4, SEC. 15, T 5 N, R 28 E, W.M., UMATILLA CO., OREGON
09/14/2009 JOB# S0909076
EDWARDS SURVEYING P.O. BOX 763
541-567-3336 HERMISTON, OR 97838
DRAWN BY JMC

RECEIVED BY
Umatilla County Surveyor
Date 9-07
Rec'd By KK
No. 09-131-A