

CRISPIN SECOND ADDITION

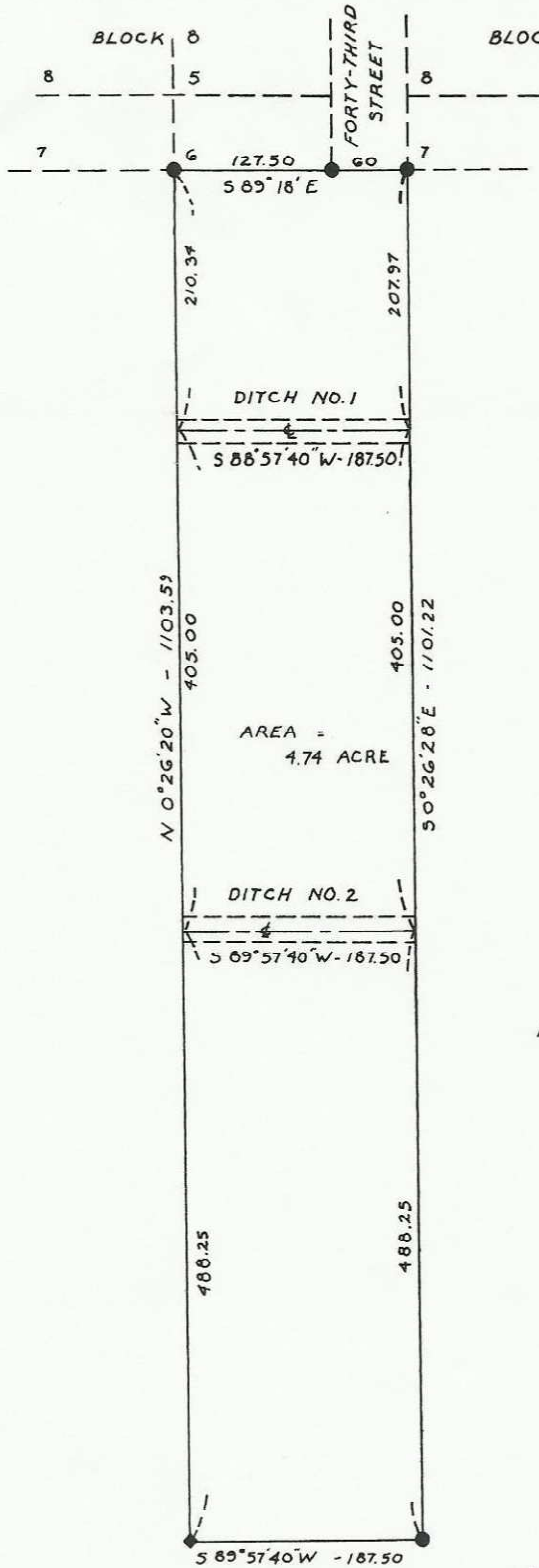

NOTE: BEARINGS ARE BASED UPON THE WEST LINE OF SECTION 7 BEARING N 0° 20' E

- ◆ INDICATES 3/4" PIPE SET
- INDICATES PIN FND

REGISTERED PROFESSIONAL LAND SURVEYOR  
*David H. Kumbier*  
 DAVID H. KUMBIER  
 933

WAYNE HARRIS CO., INC.			
SURVEY FOR CRISPIN RANCHES			
DESCRIPTIVE PARCEL IN NW 1/4 SECTION 7, T. 2 N., R. 33 E., W.M.			
SCALE	DATE	DRN BY	DRNG NO
1" = 100'	10-6-72	DHK	72-241-A

V-1000-11

11-11-11