

RESERVATION ADDITION
TO THE CITY OF
PENDLETON, OREGON

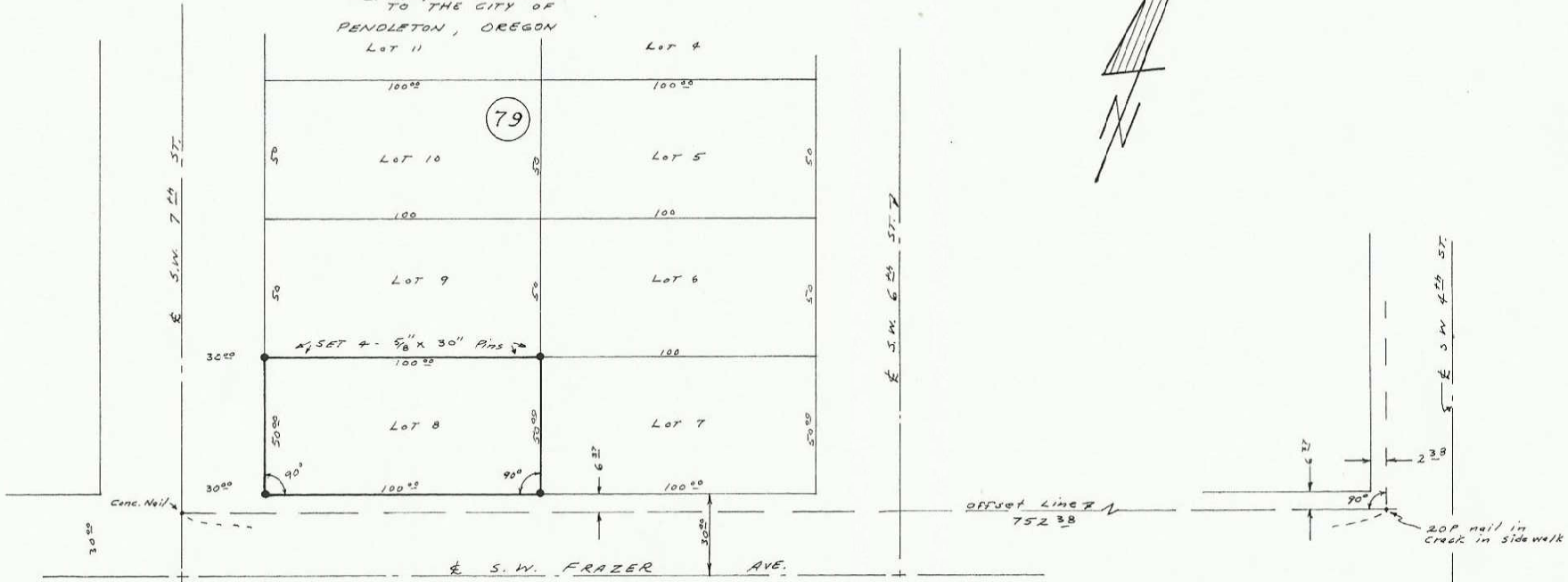

Lot SURVEY FOR
SID THOMPSON

DATE: 1-19-71 SCALE: 1" = 40'

DONALD L. STAEBLER
CONSULTING ENGINEER
P.O. Box 91
PENDLETON OREGON

H-760-A