

20 21
29 28

21 22
28 27

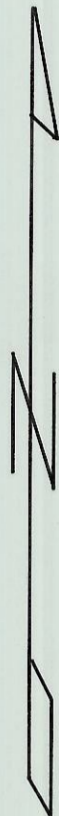

FND. WITNESS COR.

NOTE: BEARINGS ARE BASED
UPON PRELIMINARY DATA
FOR U. S. C. & G. S. STATION "HOMLY".
THEY ARE TRUE BEARINGS.

FND. WITNESS COR.

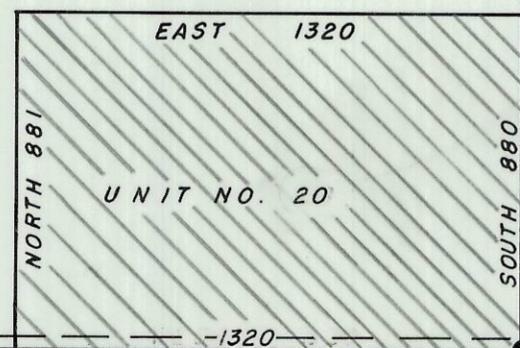

FND. BRASS CAP

FND. BRASS CAP

FND. BRASS CAP

29 28

32 33

2670.46
60' CO. RD. R/W

1320

S89° 54' 04" E

2670.46

28 27

33 34

REGISTERED
PROFESSIONAL
LAND SURVEYOR
David H. Krumbein
OREGON
JULY 17, 1970
DAVID H. KRUMBEIN
933

I-174-A

SURVEY FOR UMATILLA INDIAN AGENCY
HOUSING AUTHORITY — UNIT NO.20
PARCEL IN SE 1/4 SW 1/4 SECTION 28
T.2N., R33E.W.M

WAYNE HARRIS CO. INC.		ENGINEERS SURVEYORS		PENDLETON OREGON	
SCALE	1" = 500'	DRN. BY	<i>DE L</i>	DRNG. NO.	
DATE	8-1-74	CKD. BY	<i>OHK</i>		74-15 B