

AREA MAP

SCALE = 1" = 1000'

SEC. 16

S.E. 1/4

SE 1/4 OF SE 1/4

SEC. 16

S. 89° 47' 47" E. FND 5/8 I.PIN
60.00' IN CONCRETE
E. 1/4 SEC. 16

60' R/W

1308.10'

N 00° 12' 13" E

1320.46'

NOTE

Beasing based on previous survey done in this area by this firm in 10-28-68.

LEGEND

o set 5/8 iron pins

REGISTERED
PROFESSIONAL
LAND SURVEYOR

David H. Krumbain

OREGON
JULY 17, 1970
DAVID H. KRUMBAIN
933

FND. BRASS CAP

SE COR. SEC. 16

S 72° 36' 17" W.
62.95'

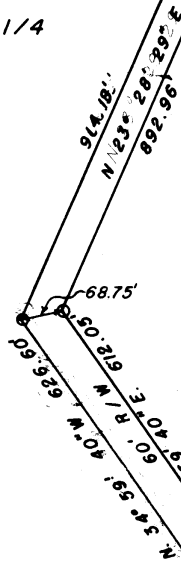

J-116-A
75-314 A

J-116-A

SURVEY FOR AL CONFORTH IN E. 1/2 of SE. 1/4 of SE. 1/4 SEC. 16 T. 5 N., R. 29 E. W.M.		WAYNE HARRIS CO. INC. ENGINEERS - SURVEYORS PENDLETON OREGON			
SCALE	1" = 200'	DRN BY	<i>TC</i>	DRNG. NO.	
DATE	3-17-75	CKD BY	<i>DNK</i>		75-314 A