

REV LETTER	DATE	REASON
A	10-15-1975	ADD PROPERTY SIZES

APP'D
D. Verbeke

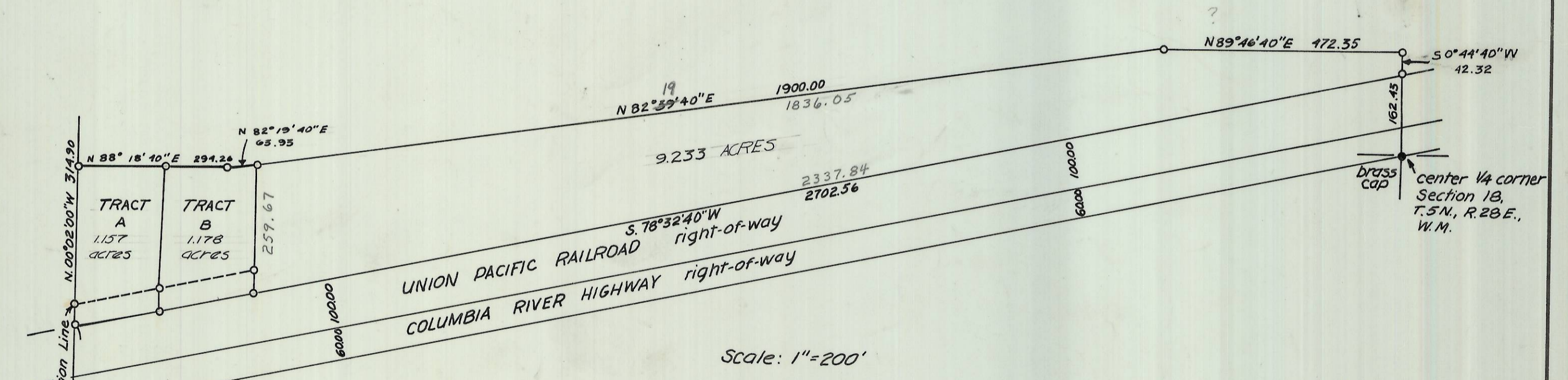
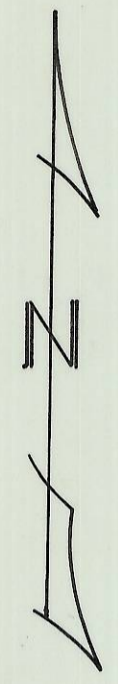
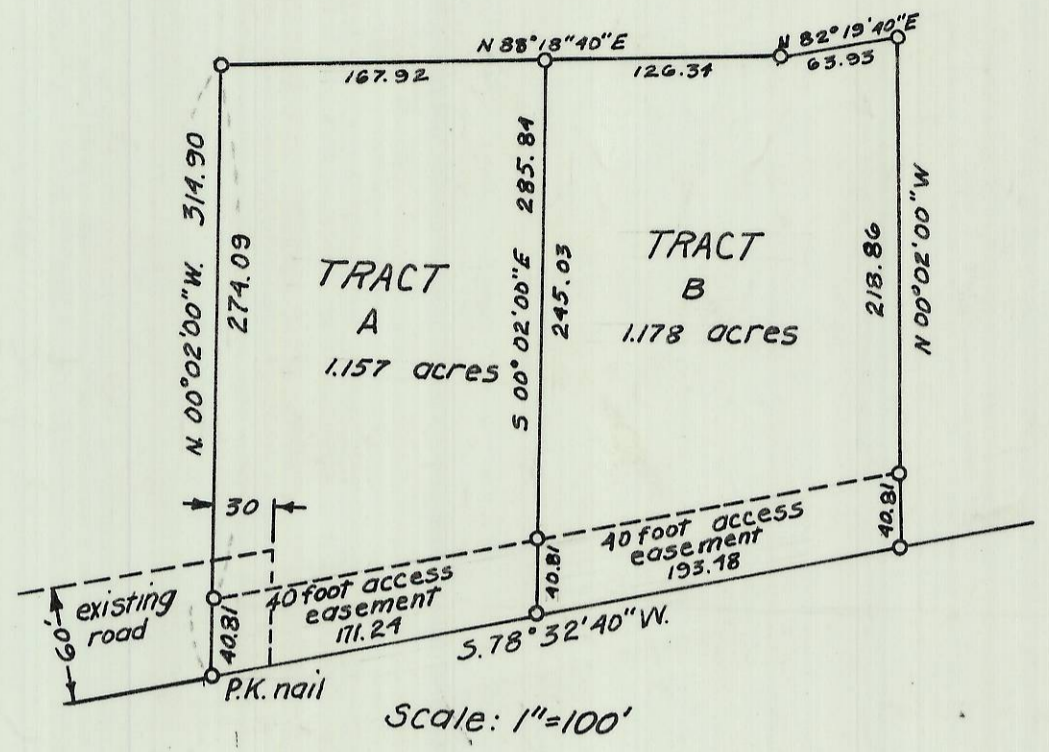

NOTE
Bearings are true bearings and are based on U.S.G.S. and G.S. stations.

LEGEND
● Denotes points found
○ Denotes 5/8" iron pins set unless otherwise noted

REGISTERED
PROFESSIONAL
LAND SURVEYOR
David H. Krumbein
OREGON
JULY 17, 1970
DAVID H. KRUMBEIN
933

J-118-A

Survey for GREENWALD situated in Section 18, T.5 N., R.28 E., W.M. Umatilla County, Oregon				
WAYNE HARRIS CO INC				
ENGINEERS-SURVEYORS PENDLETON, OREGON				
SCALE	AS NOTED	DRG. BY	JKM	DRNG NO
DATE	6-23-75	GKD BY	DHK	75-328 A