

K-090-A

SURVEY FOR WES CRUIKSHANK  
LOCATION S.E. 1/4, SE 1/4  
SEC. 34, T 5 N, R 28 E, W.M., UMATILLA COUNTY, OREGON

DATE: 4/10/76

SCALE: 1"=100'

- MONUMENTS FOUND
- METAL FENCE POST SET

(000) OF RECORD  
JOB NO. 57511082

E 1/4 cor. Sec. 34  
See 4/75  
Edwards Survey

EDWARDS SURVEYING  
567-3336

P. O. Box 763  
Hermiston, Ore

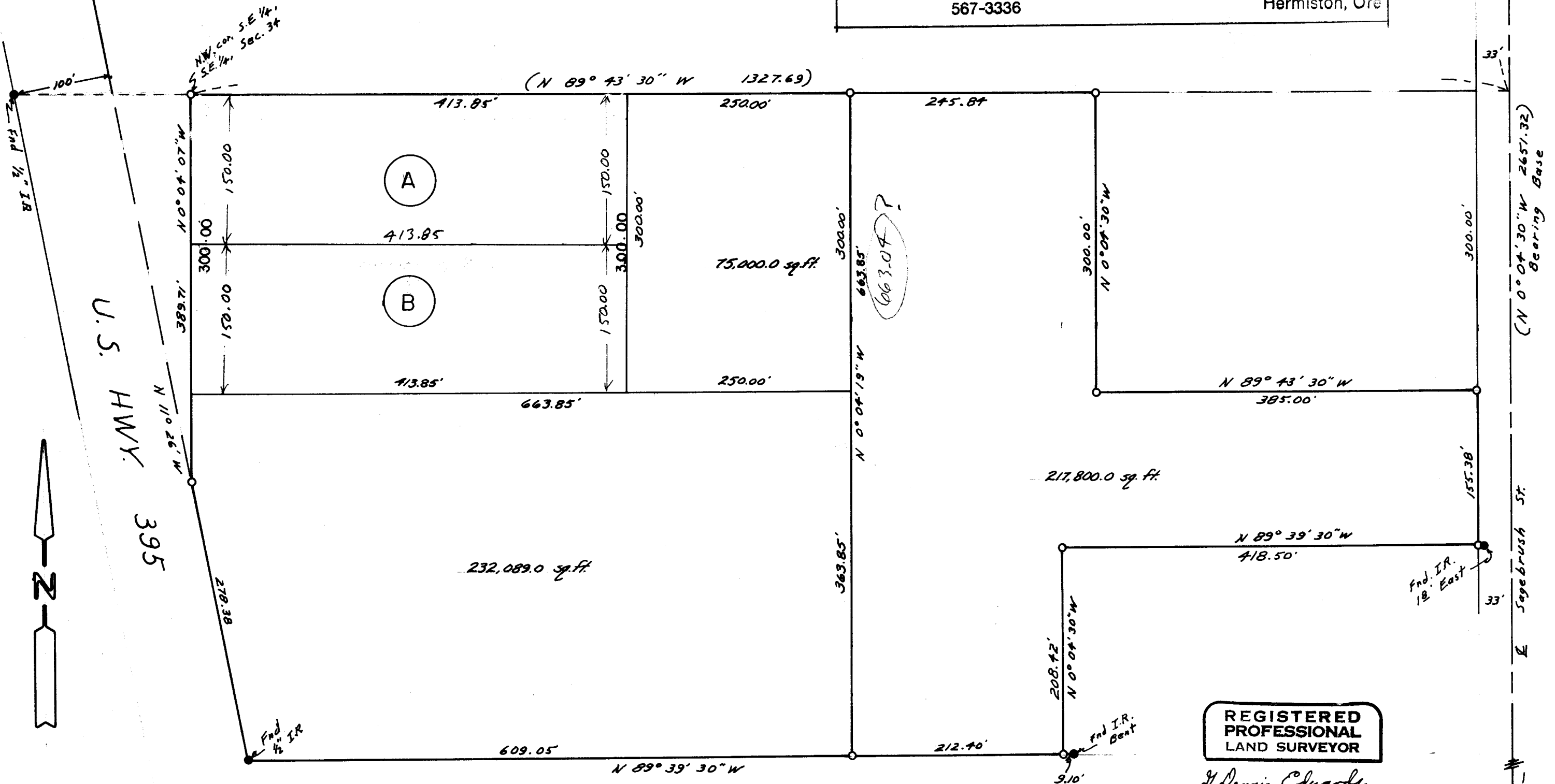

REGISTERED  
PROFESSIONAL  
LAND SURVEYOR

*D. Dennis Edwards*

OREGON  
JULY 18, 1971  
G. DENNIS EDWARDS  
951

PK. mail  
SE cor.  
sec 34