

E RIDGEWAY AVENUE

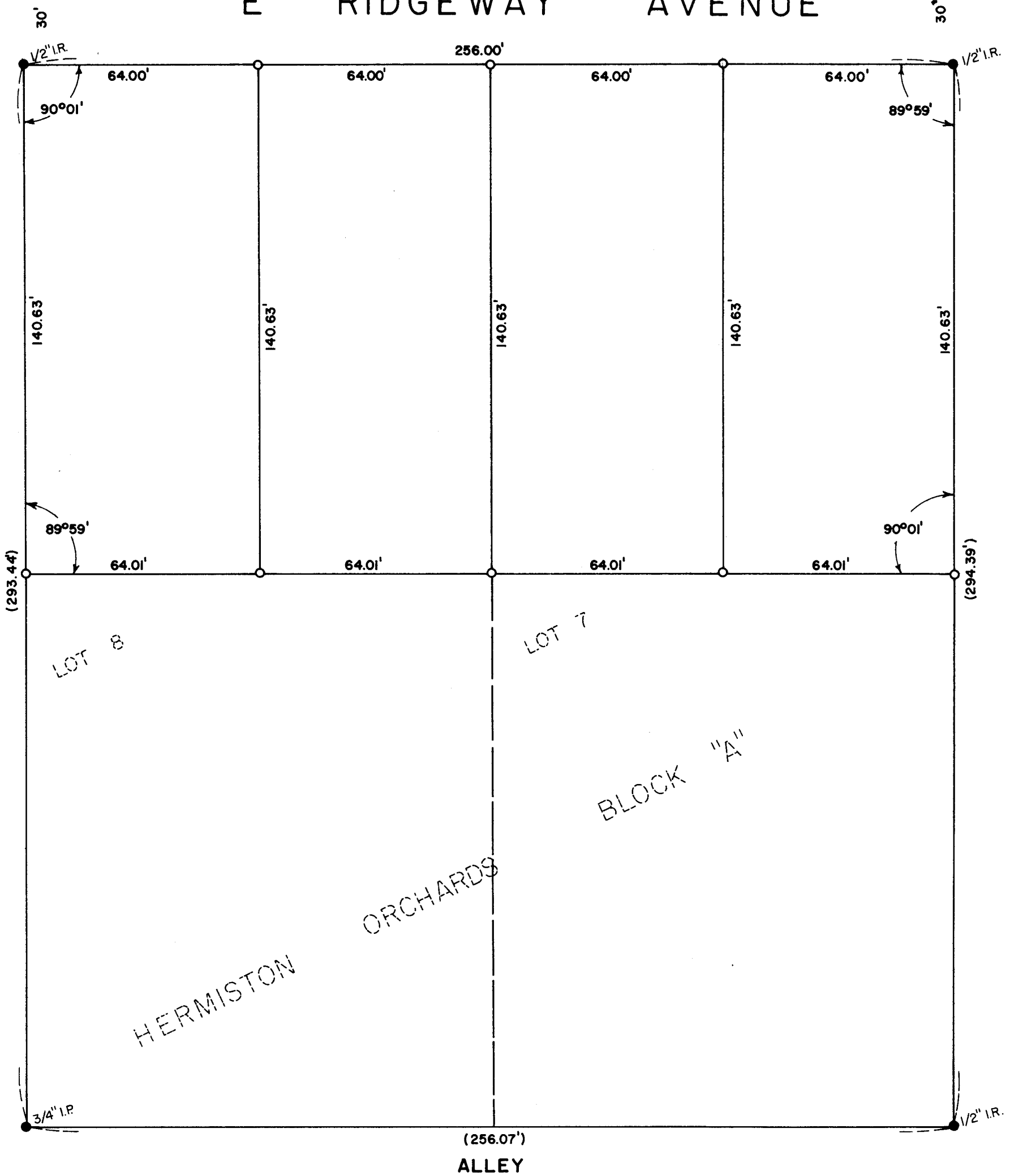

REGISTERED  
PROFESSIONAL  
LAND SURVEYOR

*G. Dennis Edwards*

OREGON  
JULY 16, 1871  
G. DENNIS EDWARDS  
951

L-061-A

SURVEY FOR: PAUL MEYER

LOCATION: LOTS 7 & 8, BLOCK "A", HERMISTON ORCHARDS ADD'N

SEC. 11, T 4 N, R 28 E, W.M., UMATILLA COUNTY, OREGON

DATE: 7-28-76

SCALE: 1" = 30'

● MONUMENTS FOUND

(000) OF RECORD

0 1/2" IRON RODS SET

JOB NO. S7607159

EDWARDS SURVEYING  
567-3336

P. O. Box 763  
Hermiston, Ore.