

UMATILLA - HERMISTON SECTION OLD ORE. TRAIL HWY.

50'

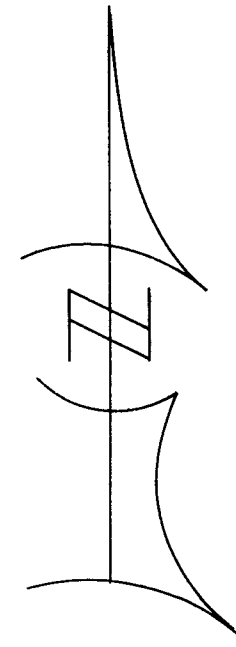
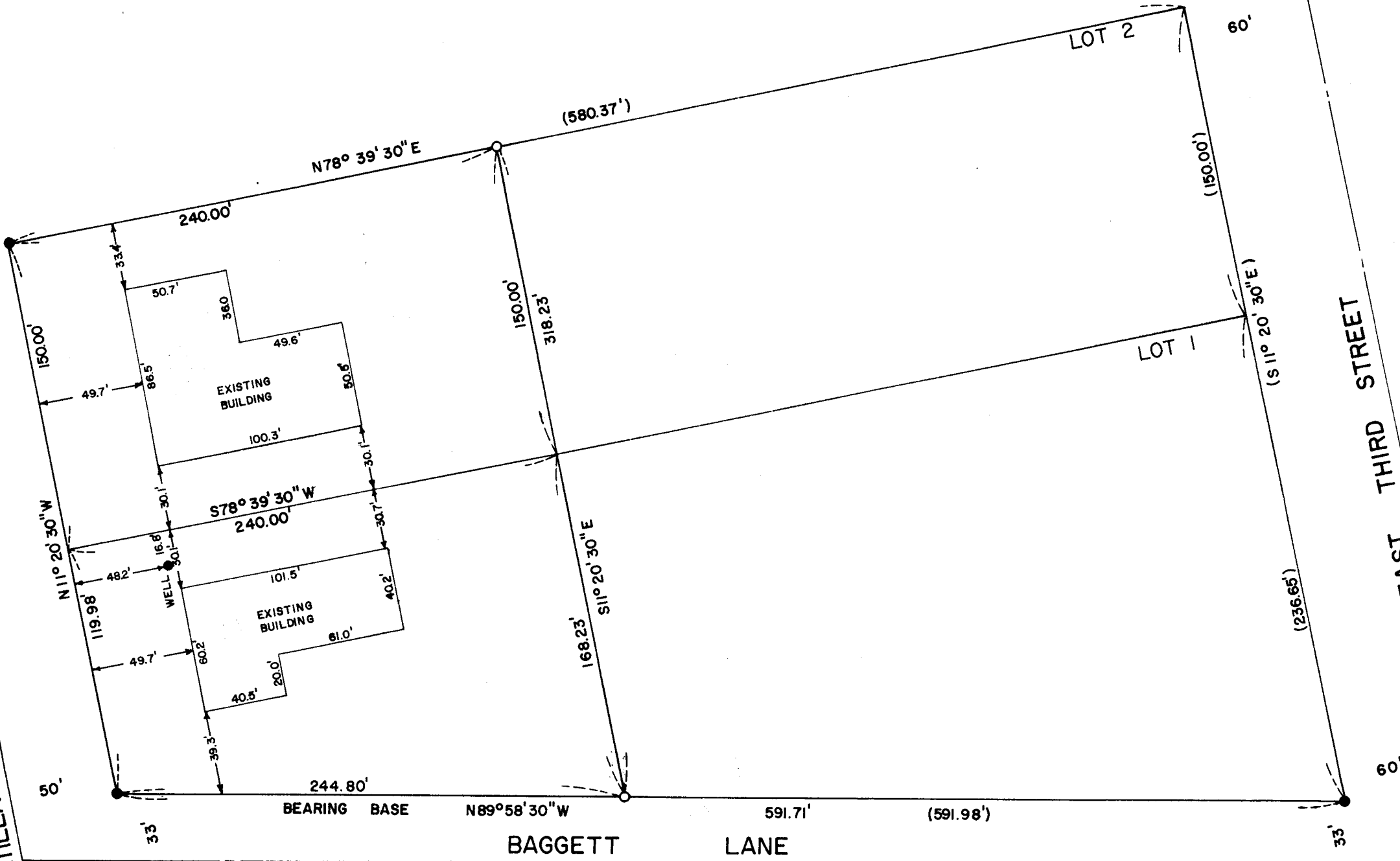

REGISTERED
PROFESSIONAL
LAND SURVEYOR

G. Dennis Edwards

OREGON
JULY 16, 1971
G. DENNIS EDWARDS
951

L-069-A

\$URVEY FOR: UPPER COLUMBIA ELETRICAL DISTRIBUTORS, INC.

**LOCATION: LOTS 1 & 2 OF BLOCK 1 OF CHARLES TRACTS
SEC. 27 , T 5 N, R28 E, W.M., UMATILLA COUNTY, OREGON**

DATE: 7-26-76

SCALE: 1" = 60'

● 1/2" I.R. MONUMENTS FOUND

(000) OF RECORD

○ 1/2" IRON RODS SET

JOB NO. S7607173

EDWARDS SURVEYING

567-3336

P. O. Box 763
Hermiston, Ore.