

SURVEY TO SET DEED CORNERS

in City of Milton-Freewater, Oregon

Sec. 12, T5N, R35E, W.M.

Surveyed for Don Johnson by Victor M. McLind

May, 1978

Scale: 1" = 50'

LEGEND

o — Set $\frac{1}{2}$ " x 30" Iron Rod

Bearings are based on the center line of
S.E. Mill Street (N 25°00'00"W)

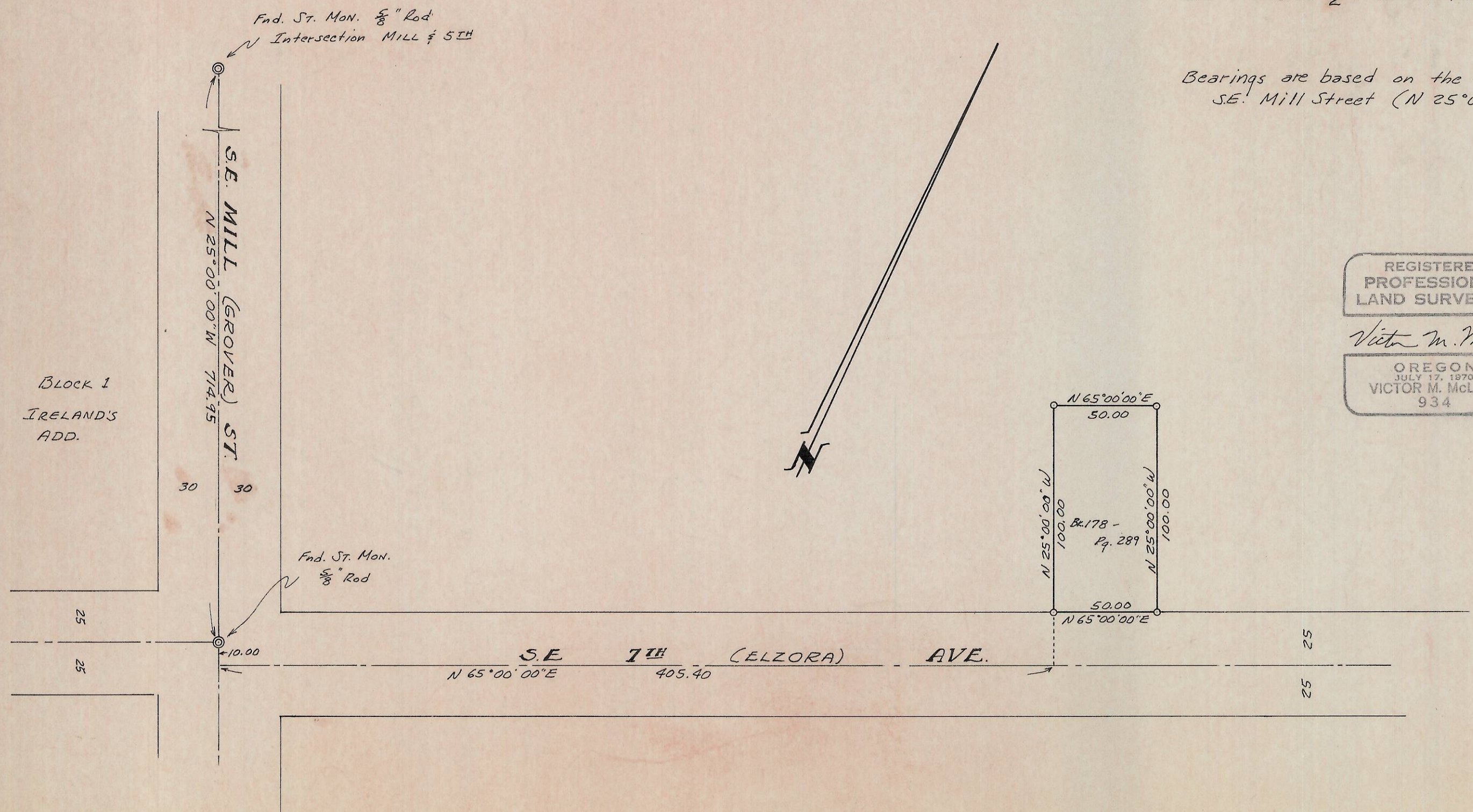

REGISTERED
PROFESSIONAL
LAND SURVEYOR

Victor M. McLind

OREGON
JULY 17, 1970
VICTOR M. McLIND
934

O-39-A