

(AS CONSTRUCTED)
UMATILLA RIVER LEVEE

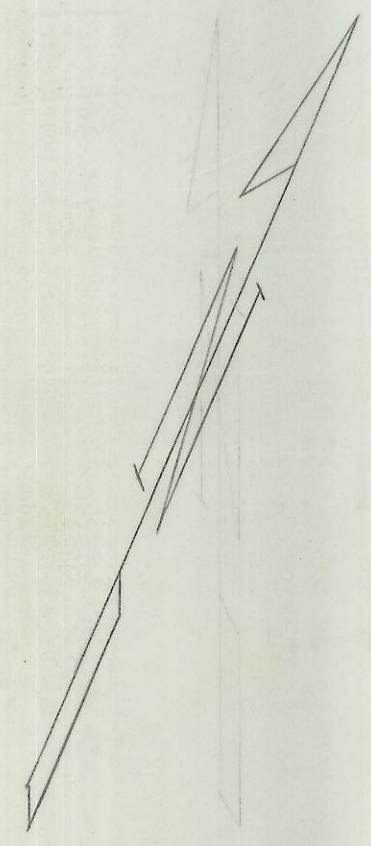
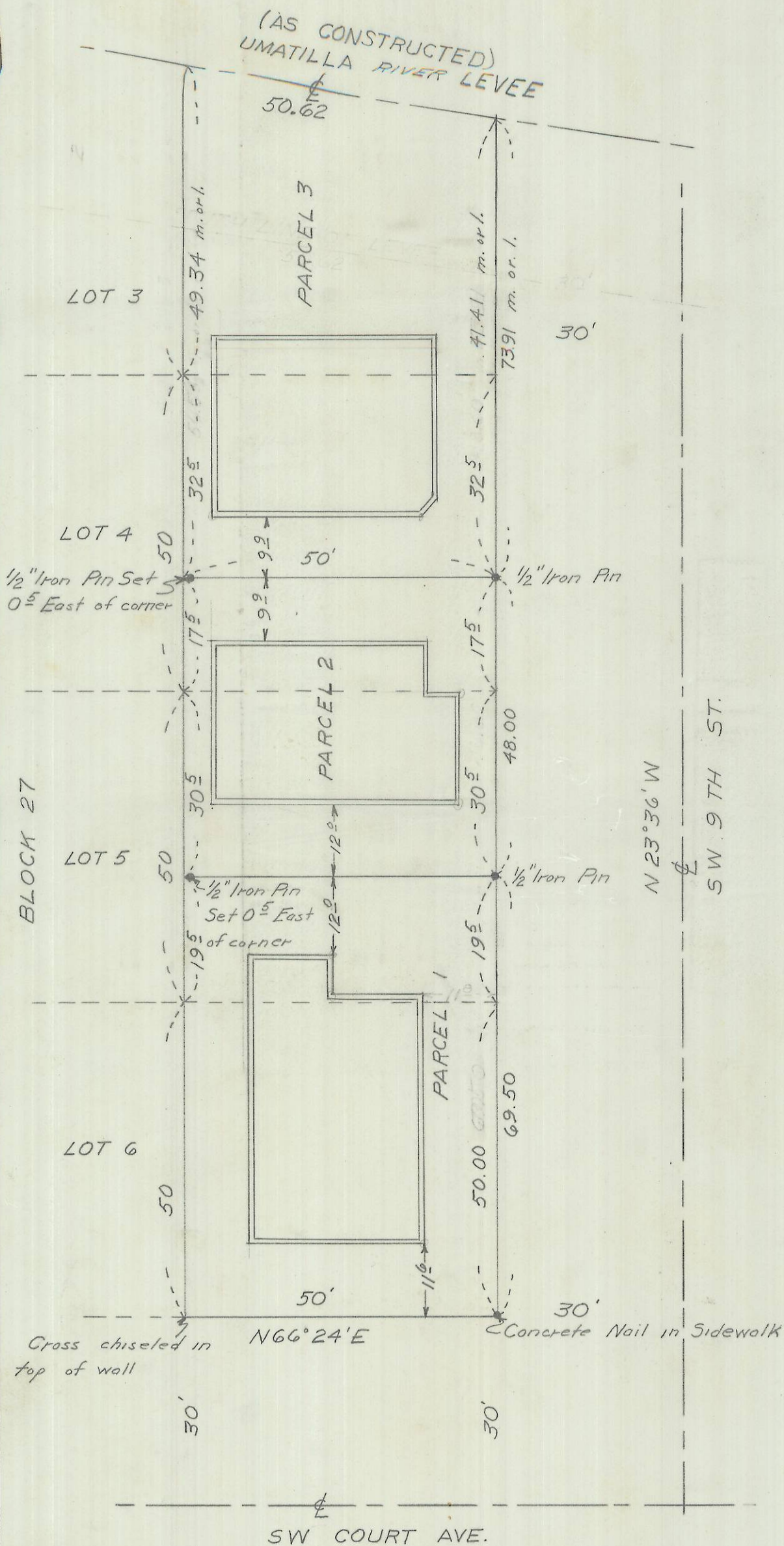

Q-223-A

REGISTERED
OREGON
LAND SURVEYOR
Wayne O. Harris
MAY 8, 1955
WAYNE O. HARRIS
346

Q-223-A

HAYES AND HARRIS

SURVEY FOR
IDA B. STANSBERRY
ESTATE
EAST 1/2 LOTS 3, 4, 5, 6 BLOCK 27
ARNOLD AND RALEY'S, ADDITION
PENDLETON, OREGON

SCALE	DATE	DRN. BY	DRNG. NO.
-------	------	---------	-----------