

60

SW HAILEY AVE.

60

SW 13th STREET

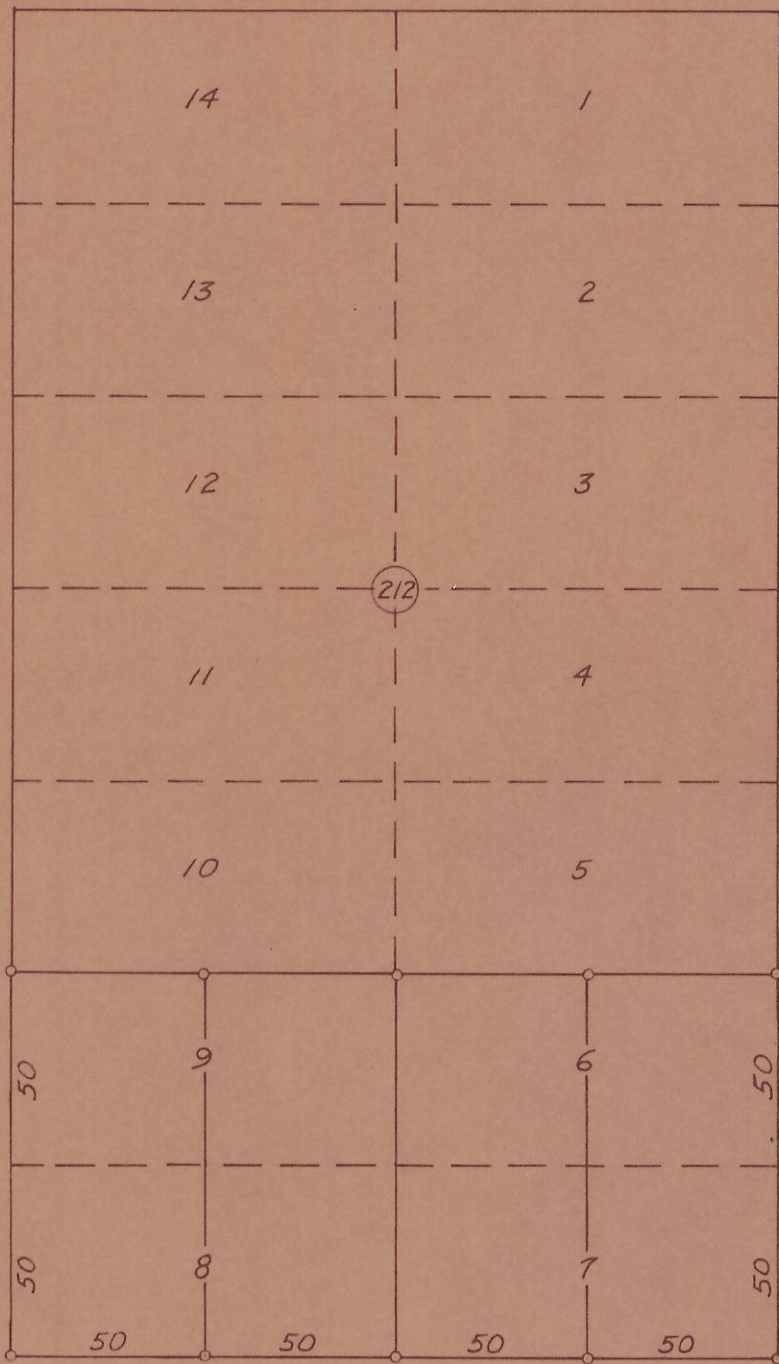

SW 12th STREET

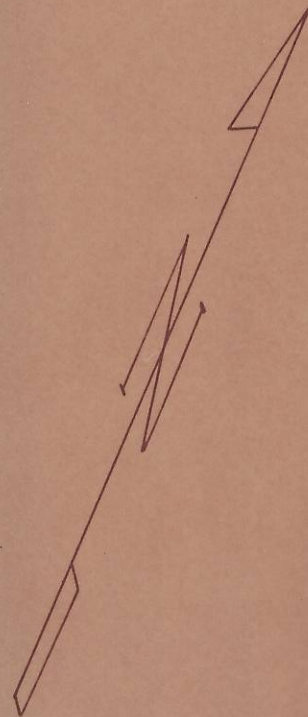

o DENOTES 1/2" IRON PIN SET

60

SW ISAAC AVE.

60

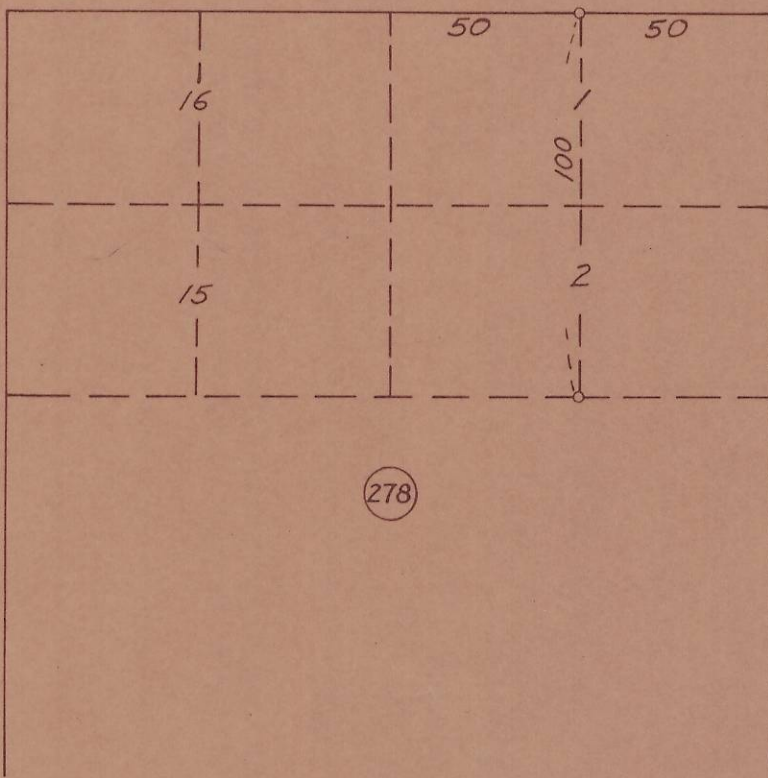

2N32 10 DC

WAYNE O. HARRIS & ASSOCIATES

SURVEY FOR

DR. L.J. FEVES

PARCELS IN BLOCK 212
RESERVATION ADDITION
PENDLETON, OREGON

REGISTERED
OREGON
LAND SURVEYOR
Leland H. Ascher
LELAND H. ASCHER

SCALE	DATE	DRN. BY	DRNG. NO.
1"=50'	9-21-66	EKO	66-180A

Q-244-A

Q-244-A